Forecast
MONROE AND VICINITY — Partly cloudy and warm through tonight. High today 78 to 84. Low tonight 60 to 64. High Friday 79, low 58.
(Map, other data, Page 7B)

Monroe Morning World

Without Freedom Of The Press There Is No Democracy

Index

Classified 8-11B Financial 7B
Comics 4-5B Radio, TV 6B
Editorial 4A Sports 9-11A
For Women 1-3B Theatres 8A
2 Sections - - - 24 Pages

Vol. 35—No. 166 | Full AP, UPI, AP Wirephoto | Monroe, Louisiana, Saturday, April 3, 1965 | Telephone FA 2-5161—3-0501 | Five Cents

New Troop Injection To Boost Viet Effort

Taylor, LBJ Close Parley On Far East

WASHINGTON (AP) — Several thousand more U.S. military personnel will be sent to South Viet Nam during the coming months, U.S. officials said Friday night.

This was disclosed as Ambassador Maxwell D. Taylor wound up a week's strategy review with President Johnson and other administration leaders and told reporters he sees scant chance of Soviet or Red Chinese intervention in the guerrilla war.

'NO LARGE INCREASE'

Taylor said some more men and equipment would be added to the American force of about 28,000 now in the Southeast Asia country, though "I am not anticipating a large increase."

The ambassador, who is returning to Saigon today, also reported plans for a step-up — by a sizable 160,000 — in South Vietnamese forces, which now total about 530,000.

These two increases in personnel are the major items in a long list of steps approved in an effort to boost the effectiveness of the campaign against Communist guerrillas.

Presenting a somewhat optimistic picture, Taylor said the chances of intervention by Red Chinese or Soviet troops appear very slight, at present.

He added he feels the political situation in South Viet Nam is improving and "I am quite satisfied with the pattern of the air strikes — on North Viet Nam — at the present time."

President Johnson declined to say how he feels the general situation shapes up. "I don't go into degrees of feeling," he told one questioner.

The President said Taylor's week of consultations in Washington has been very useful and productive and the aim is "to make an effort as efficient as we can."

Johnson, Taylor and other top administration strategists gave a group press conference at the end of a 90-minute meeting of the National Security Council prior to Taylor's departure for Saigon today.

Earlier in the day, the ambassador had a busy round of appearances at closed sessions of the Senate and House Foreign Affairs and Armed Services committees.

The House Foreign Affairs Committee quickly approved the $1 million Johnson asked to build a new, more secure U.S. Embassy office building in Saigon to replace the structure damaged by a terrorist bomb Tuesday.

Johnson summoned newsmen to the Cabinet room to question the National Security Council members as they concluded the wrap-up meeting with Taylor. The ambassador made these points:

—The payoff in the struggle to save South Viet Nam lies inside the country itself and that was "the focus of greatest tension" during the week of top-level consultations here.

—An increase of about 160,000 in South Viet Nam's army, militia and civil guard and police forces is planned in the coming year. The present force level was listed as about 530,000.

BILLY RAY BRYANT (left) and James Smith (center), both of Shreveport, talk with Rep. John Kluczynski, D-Ill., at Friday's session of House inquiry into Louisiana highway building practices. The two men told of writing false material test reports on orders from superiors. See story Page 2-A. (AP Wirephoto)

Perjury Fills Bank Probes, Solon Claims

McClellan Says Attorney General To Get Testimony

WASHINGTON (UPI) — Sen. John L. McClellan said testimony on bank failures before his Senate subcommittee "is bulging with perjury."

McClellan, chairman of the subcommittee, said he was immediately transmitting the testimony to the Justice Department and asking the attorney general to quickly take appropriate action.

CONFLICT SHOCKING

"I can't say who is guilty," McClellan said. "The conflict is so shocking and — it is so apparent that somebody is lying.

"We have listened to wilfull statements that are false. These statements are pertinent to this inquiry."

To date, the subcommittee has heard a detailed testimony on the closings of the San Francisco National Bank and the First National Bank of Marlin, Tex. The San Francisco bank was shut down Jan. 22 and the Marlin bank closed March 10, 1964.

Sen. Fred R. Harris, D-Okla., also said that the hearings clearly showed a need for closer administrative and legislative scrutiny of interrelated corporations and banks, and dealings among them.

McClellan and Harris made the statements after a Senate investigator testified before the permanent investigating subcommittee that two Negro financiers drained $446,000 from two Texas banks they controlled.

One of the banks, the First National Bank of Marlin, Tex., failed last year. The other, the Mainland Bank and Trust Co. of Texas City, was sold and now apparently is in sound condition.

Jerome Adlerman, staff counsel for the Senate rackets subcommittee which is looking into recent bank failures, questioned Bernard S. Garrett at Friday's committee hearing. Garrett and his partner, Joseph B. Morris, blamed much of their trouble on white men.

Garrett did not dispute Adlerman's figures showing that Garrett and Morris borrowed $247,000 from the Mainland Bank; received a $189,000 commission for some risky notes sold to the Marlin Bank; and received another $10,000 in fees from two companies which borrowed money for the Texas City Bank.

But Garrett denied accusations that he and Morris set up two companies in a "common scheme . . . to milk both these banks for a profit."

"I wanted to keep that bank forever . . . to build it for my son," Garrett said.

Steel Contract Still Far Away After 4th Week

PITTSBURGH, Pa. (AP) — Basic steel negotiators ended their fourth week of renewed contract bargaining Friday with both sides apparently wide apart.

With less than a month to go before the union's May 1 strike deadline, no agreement has been reported on anything but the most minor plant-level problems.

"They gave us an electric fan," said a negotiator for the United Steelworkers Union local bargaining with U.S. Steel Corp.'s National Tube Division, meaning not much has been accomplished.

In other company-level talks involving the 11 major steel producers progress reports differed. In some, union negotiators said they had almost cleared up a big backlog of local problems. Others said they've gotten nowhere.

There was one session Friday of the top-level committee that is bargaining over wages and other key demands in the industrywide contract.

The 12-man committee recessed for the weekend without comment from either side.

A union spokesman said subcommittee's probably would work over the weekend on aspects of the union's economic package that was presented Monday and Tuesday.

The package, which would cost the companies more than $1 an hour over the next three years, presents the biggest hurdle for negotiators.

Would Rival F111

Britain, France To Link Forces On New Aircraft

PARIS (AP) — Britain's Prime Minister Harold Wilson and French President Charles de Gaulle neared agreement Friday on joint French-British production of a variable sweep plane to rival the American F111.

In London, the British government set off a political bombshell by disclosing abandonment of its multibillion dollar, go it alone development program for such a plane.

Soaring costs were given by British informants for the "drop it" decision.

Although the two leaders appeared to be in agreement on a joint plane-building program — continuing the precedent set by work on the Concorde supersonic passenger aircraft — they seemed still far apart on most global issues.

This was especially true of the war in Viet Nam, French informants said.

There was no indication that Wilson's visit had restored the traditional entente cordiale between the two nations, despite the fact that Wilson told newsmen his talks with De Gaulle went very well.

"I may tell you more tomorrow," he said cryptically as he and De Gaulle emerged smiling from the Elysee Palace where they had spent the day conferring.

The British plane — called the TSR2 — was designed to carry H-bombs at low altitudes under enemy radar screens. Its abandonment indicated a major policy decision to give up Britain's role as an independent nuclear power.

An uproar broke in Britain immediately.

"We will oppose the decision with all our strength in Parliament," said Christopher Soames, who speaks for the opposition Conservative party on aircraft policy.

London informants said the Labor party government may buy the U.S.-built F111 to fill the nuclear-delivery gap until British-owned but U.S.-designed Polaris submarines become operational in 1967.

More Storms Press Down On California

LOS ANGELES (AP) — Southern California, doused by a fast series of Pacific storms following one of the driest winters on record, learned Friday that more are on the way.

As the weatherman describes it, the usually balmy area now is at the end of a giant alley — a trough of cold air down which storms are rolling from Canada.

They started thundering in on Wednesday and since have left up to five inches of rain in some areas and three feet of snow in the mountains.

Some people like it, some don't. For skiers and most farmers it's great. But for those who live in areas prone to mud and flood, and for those accustomed to sport outdoors under sunny skies, the clouds have no silver lining.

Even among those wanting moisture, the sentiment is: "Too much, too late." If farmers and winter resort operators could have their druthers, they'd have taken it bit by bit throughout the winter.

The rain came at times in such sheets windshield wipers couldn't clear it, and drivers lost the road. Scores of accidents were reported.

Lightning snapped power poles, shattered trees and set numerous minor fires.

Burbank and Glendale — suburban foothill regions of Los Angeles — were hardest hit. Both were the scenes of major fires, which in March 1964 stripped hillsides and canyon areas of protective brush.

Jes' Ramblin

Heads West

Dr. Robert G. Jarrell left Friday for San Francisco, Calif., where he will attend the annual meeting of the American College of Obstretricians and gynecologists during the ensuing week.

Seeks Owner

Has anyone in the Twin Cities lost a black male Cocker Spaniel?

If you have, he might be at the home of Mrs. Wayne C. Cross at 5783 South Lakeshore Drive in Shreveport.

Mrs. Cross wrote the World and News-Star that her husband found the dog on South Lakeshore Drive, which is near Cross Lake, last Saturday.

"By asking at several places, we believe the dog belongs to someone in your city," Mrs. Cross wrote.

If you've lost this kind of dog and believe this might be it, you can call Mrs. Cross at 631-3631 in Shreveport.

(More Jes' Ramblin' Page 2-A)

Several Hours

Dog Made To Live On Artificial Heart

HOUSTON, Tex. (AP) — A dog lived for several hours Friday after Baylor University College of Medicine doctors implanted an artificial heart in it.

The doctors said the dog lived until it was decided to terminate the experiment.

The surgeons said the experiment was a huge step toward development of a practical artificial human heart.

It was one of several attempts to completely replace a natural heart with an artificial one. Other experiments are being conducted in laboratories around the nation.

Doctors said the man-made heart took over the functions of the dog's heart when the operation was completed. A heart-lung machine was turned off, surgeons said, and the artificial heart circulated blood through the animal's body.

The doctors described the artificial heart as being made of a silicone-like material called silastic and weighing less than half a pound. They said it is about 2½ inches in diameter.

Dr. C. William Hall, who performed the operation with Dr. Domingo Liotta, termed the operation a success in that the device mimicked the action of the dog's heart.

Dr. Hall said he was "pleased with the way it — the device — works."

He said air is pumped through tubes from an external power supply and is forced between two membranes in the heart. The pressure exerted by the air on the membrane forces it against the blood on the other side of the membrane thus squeezing the blood through the heart and into the blood vessels.

Dr. Hall said the two upper chambers of the dog's heart were retained but they were nonfunctional. He said the operation, therefore, is regarded as the replacement of a natural heart with an artificial one.

He said the same type of external ventricles implanted in humans by Baylor surgeons before work was started on the artificial heart.

The device presents several problems yet to be solved, Dr. Hall said. One of them is the heat generated by the device. Another is the radiation given off by a nuclear power supply.

The artificial heart used was developed as a joint project of the Baylor surgery department and the Rice University engineering department.

Their first joint grant to develop an artificial heart was made in 1964 by the U.S. Public Health Service. The two institutions have received $1,242,460 to date for the project.

Doctors declined to reveal the name, breed or background of the dog which received the artificial heart.

Alabamans Decry King, Bomb Tactic

Legislators Call Birmingham Acts Criminals' Work

MONTGOMERY, Ala. (AP) — Alabama legislators denounced Friday both the bombing of a Negro's home and a call by Dr. Martin Luther King Jr. for an economic boycott of the state.

A resolution condemning the bombing in Birmingham as the work of "inhuman criminals" swept through the House with the endorsement of 95 co-sponsors. The Senate recessed for the weekend before receiving the resolution. The statement bore the endorsement of Gov. George C. Wallace.

CHARGE POWER AIM

A short time later in Baltimore, Md., King disclosed plans for a three-stage boycott designed, he said, to arouse "the consciences of the good people of Alabama."

That brought charges from House and Senate members here that the civil rights leader is motivated by a desire for power. One legislator suggested that "the white folks, if they so desire, can boycott, too."

"We can fail to do business with those who are engaged in promoting the Negro campaign," said Rep. John Lewis Cates of Shelby County.

He said King is "power mad now."

Sen. Bob Gilchrist of Morgan County expressed doubt that anyone "could come up with a more ridiculous proposal" than the boycott idea.

Wallace was not available for comment. However, he previously had warned that a boycott against Alabama would be more harmful to Negroes than to white persons.

Sen. Jimmy McDow of Shelby County labeled King's plan "an attempt to stay in the limelight." He added, "I can't see how with that type of rash thinking, the Negro people of Alabama can believe that King is helping their cause."

Passage of the House resolution deploring the Birmingham bombing underscored a growing official concern over racial violence in Alabama.

It came one day after the governor had interrupted a flight to Washington and turned back to make a personal inspection of the bomb-damaged home.

King's boycott move was endorsed by the executive board of his Southern Christian Leadership conference which concluded a two-day meeting in Baltimore.

King said the first stage of the boycott would become effective immediately. He urged all businesses planning to expand into Alabama to suspend such plans. He also called for vigorous enforcement of a section of the 1964 Civil Rights Act which provides for suspension of federal funds in states where racial discrimination is prevalent.

At Camden, Ala., Mayor Reg Albritton stopped about 65 Negroes marching to the Wilcox County Courthouse to renew their protests at having to register in the county's old jail building.

Northeast Gets Share Of State Capital Bonds

BATON ROUGE (Special) — A total of $1.5 million was set for use by Northeast Louisiana State College Friday as the Louisiana Bond and Building Commission divided the first $15 million in bond proceeds of the state's $35 million capital improvement bond issue.

Earmarked for Northeast was $1 million for a new science building, and $500,000 from the facilities commission.

Most of the funds—$14,841,123—of the $15 million was set for expenditure at the state's colleges and universities, as Gov. John J. McKeithen had said it would be.

Besides the funds for Northeast, money was allocated for new classroom buildings at Louisiana State University and at four other colleges under the State Board of Education.

The commission indicated no more bonds in the $35 million program will be sold until the new fiscal year.

Today's Chuckle

Sign on a car-washing establishment: "Collector of External Residue."

Reds Refuse Bonn Deputy Berlin Entry

BERLIN (AP) — East German border guards refused Friday night to allow a West German lawmaker onto the Berlin Autobahn as the Communists continued their harassment of traffic for a third day.

A slowdown by Red guards at the eastern and western ends of the 110-mile road to West Berlin appeared to be a deliberate protest against a scheduled session of the West German Parliament in West Berlin next week.

HALTED AT FRONTIER

The guards halted Bundestag Deputy Johannes Mueller, a Berlin member of Chancellor Ludwig Erhard's ruling Christian Democratic party, at Helmstedt, at the West German frontier. They refused to let him drive to West Berlin, West German customs authorities reported.

Mueller had frequently used the highway to travel between Bonn and Berlin. He was enroute to West Berlin for the special parliamentary session. After the rebuff he said he would make the trip by plane.

The East Germans emphasized their indignation at the parliamentary session by announcing Friday that their troops will begin week-long maneuvers with Soviet forces west of Berlin on Monday.

By Friday midnight, the slowdown at the Helmstedt checkpoint had created a line of vehicles more than three miles long. Two hundred Berlin-bound trucks sat in the jamup.

Partly Cloudy, Warm Forecast

Partly cloudy skies with continued warm temperatures is the official forecast for the Monroe—West Monroe area today following the first appearance of April showers in the Twin Cities Friday.

The predicted high for today is 78 to 84 with nighttime lows to drop to 60 to 64. Friday's high of 79 was recorded at 12 noon by FAA at Selman Field after the 6 a.m. low of 58. FAA reported showers Friday resulted in .11 of an inch of rainfall.

CLOUDY

North portions of the Louisiana Delta can expect some shower activity late today and tonight continuing through Sunday afternoon.

Winds today will be southeasterly at eight to 15 miles per hour.

Troops Move In

Napalm Sprayed On Cong Sectors

SAIGON, South Viet Nam (AP) — Fighter bombers rained tons of napalm today on guerrilla infested swamplands 20 miles west of Saigon in a battle that has already cost four American dead.

Backing up the South Vietnamese planes were a fresh battalion of government troops who drove through the canefields behind the flames in the biggest action against the Viet Cong in recent months.

Nineteen U.S. helicopters were riddled with bullets as they ferried in Vietnamese troops. One helicopter was downed but its crew was safely evacuated, an American spokesman said.

DAY TORTUROUS

Heat from the flames and a searing temperature of over 100 degrees Fahrenheit made the day torture.

One of the American dead was a gunner, hit in his helicopter as two Vietnamese ranger battalions were lifted into the battle area late Friday afternoon. Another U.S. victim was an Army medical corpsman.

The two other Americans killed were advisers to the crack Vietnamese 52nd Ranger Battalion.

Highway Death Shows Decline

CHICAGO (AP) — The nation's traffic toll has taken its first monthly drop in 25 months.

The National Safety Council reported Friday motor vehicle deaths in February declined 6 per cent from the total of February 1964.

February fatalities added up to 3,050 compared with 3,240 in February 1964. Leap Year gave February 1964 an extra day. But the council, making adjustments to cover that circumstance, figured this February's toll still represented a 1 per cent decline.

Brilliant Mind

Son Shoots Father; Shows No Remorse

NEW YORK (AP) — A teen-aged university dropout, with a brilliant but remorseless mind, was held without bail Friday in the slaying of his druggist father, who had thwarted his desire to join the Peace Corps.

"Are you sorry for what happened?" newsmen asked Garry Klinger, 18, as he was taken to Brooklyn Adolescent Court on a homicide charge.

"Well, not really," he replied.

He faces arraignment later in the month in the killing of his father, Bernard Klinger, 63, who was shot to death early Thursday as he slept in the three-room Brooklyn apartment he shared with his youngest son.

Police quoted young Klinger, a baby-faced youth with bushy brown hair, as telling them: "I hated my father. I didn't understand why he was so hard on me. We argued over money and over a girl I was seeing. I also wanted to broaden my horizons, travel to Viet Nam and Korea with the Peace Corps. But he said no. He wanted me to finish school."

One of three children, Garry remained with his father after his parents separated. Another son, Ira, 28, is married and lives in Florida. A daughter, Susan, 15, lives with her mother, Cecile Klinger.

Mrs. Klinger, who accompanied the boy to court, was asked by Judge Ludwig Glowa: "Has he ever been treated or examined by a psychiatrist?"

"Yes, when he was 13 years old," she replied.

On his way to court from Brooklyn police headquarters, Klinger admonished newsmen: "Please spell my first name correctly. It has two 'rs', not one."

The youth said he dropped out of Adelphi University on Long Island two weeks ago, in his sophomore year as a premedical student.

But he hastily added: "I got good marks. I have an IQ of 150."

Klinger had worked part time in his father's pharmacy, and said he had been reprimanded for helping himself to $50 or $100 on occasions to finance dates.

"My father and I were always arguing about money," he went on.

According to the police account, young Klinger bought a 6.5mm Italian magnum rifle March 25 in a 42nd Street store in Manhattan, paying $16 for it.

The elder Klinger returned from his drugstore about 3 a.m. Thursday and went to sleep on a daybed. About three hours later, he was shot in the head from a distance of about four feet.

TODAY
For Sunday Ads
Call FA 2-5161
8 a.m. to 12 Noon
The Want Ad Number

IF It's worth selling, buying, renting, trading, hiring, it's worth a NEWS - STAR — WORLD "Result" Want Ad.

News-Star—World Want Ads reach a tremendous daily audience in the Monroe - West Monroe area, and throughout North Louisiana.

Use our low 10-day rates with cancellation privileges.

To House Probers

Road Practices In 1950's Bared

WASHINGTON (Special) — Two Shreveport men who were state highway inspectors in the late 1950's told House investigators Friday that fake sample reports and false "haul tickets" for non existent gravel were a common practice.

J. E. Smith, now a technician at the district four highway laboratory, and Billy Ray Bryant, who quit the department about 1960, said the practices were widespread but have since been corrected.

Bryant told the House federal aid highway subcommittee he was once told by a contractor to get off the job he was inspecting when he noticed roadbed gravel was mostly clay.

When Bryant protested, the unidentified contractor said "that I was costing him money." Bryant said he left but after the contractor conferred with Alfred E. Simpson of Shreveport, then the project engineer for the job, the work continued.

The incident occurred on a road improvement project south of Logansport, Bryant said. Several different contractors worked on this project.

Subcommittee counsel Walter May observed that one section built in 1957 for about $300,000 deteriorated so badly that it had to be rebuilt in 1960 for another $140,000.

Smith testified that inspectors were so overworked at times that it was impossible to check construction and do necessary paper work in addition to testing of road material.

He said he was told by Ben Barnes, then the No. 2 engineer for district four, "not to send in failing samples." After that, he either "sweetened" samples of roadbed material with extra rock or made out test reports at home without looking at the road.

To save additional time, he said he often filled out advance haul tickets which are issued to show that gravel, asphalt or other materials are actually put in place. Books of these tickets with his signature were sometimes given to other inspectors when Smith was called to a different project. The carbon copies of the tickets were used as a basis of payment to contractors.

"They're just like blank checks," remarked May.

"Yes," replied Smith.

Testimony established that contractors were permitted to overrun original estimates of needed gravel by five per cent without explanation. In case after case May stated, the overage was exactly 4.9 per cent.

He read a statement by an unidentified assistant project engineer who incurred $270 expenses for his car while working on a state project and paid a $90 hospital bill for one of his inspectors who developed a fungus infection on the job.

Instead of being reimbursed by the state, he collected the $360 in cash from the contractor and wrote out the equivalent in haul tickets on fictional gravel which the contractor could collect on.

He said one inspector was told to write out phony tickets on $850.50 worth of hot mix asphalt to cover the contractor's cost of a barrel of carbon tetrachloride solvents used to test surfacing material.

He later learned that a barrel of solvent costs less than $100.

Smith said an important step in making density tests involved pouring sand in the hole from which the sample material is removed to determine the volume. He said equipment for doing this precisely was available in the Shreveport highway office but inspectors in the field were never told. The tests, when done at all, were seldom accurate, he said.

Smith stated that in the last few years a double check system on haul tickets makes forgeries impossible and laboratory tests conform to more rigid standards.

Bryant told of seeing a culvert excavation on the Logansport project filled with "clay mud" instead of tamped earth. As a result, he said, the road caved in on both sides of the culvert.

Rep. James C. Cleveland, (R) N.H. expressed surprise when told there was little public outcry when new roads began to deteriorate soon after completion.

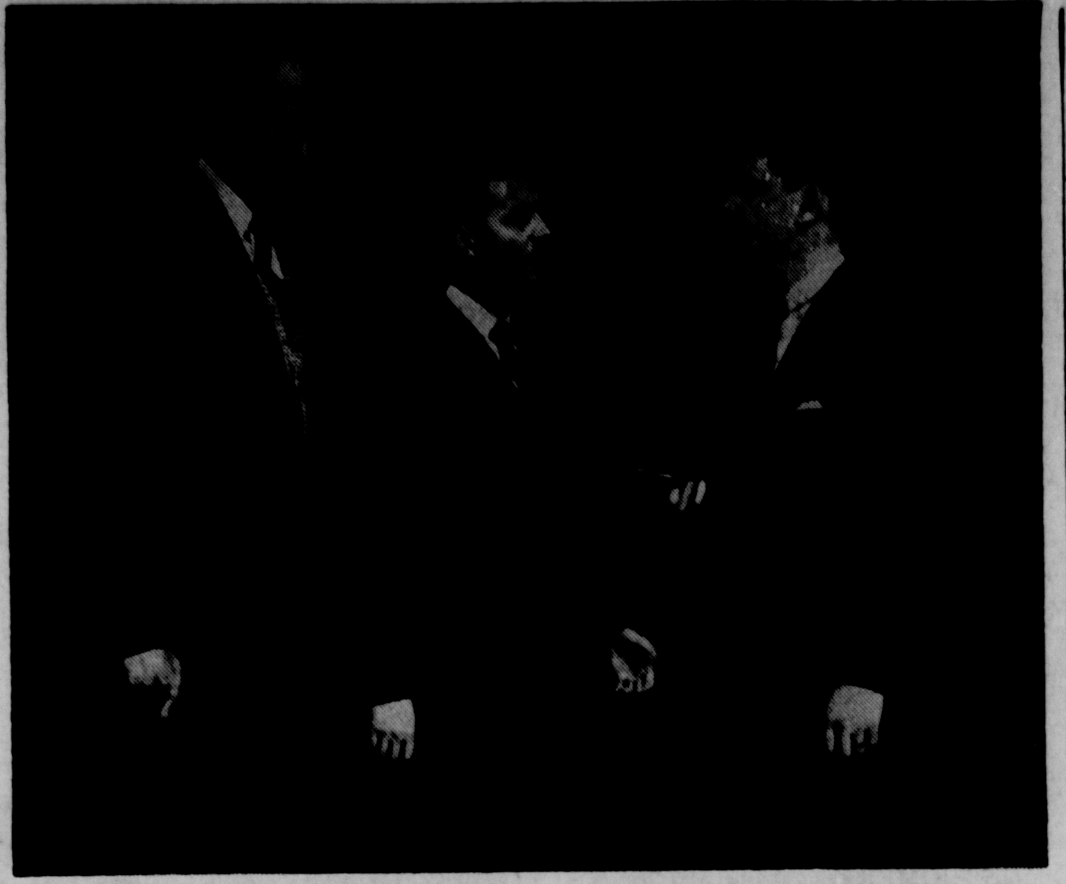

THE REVOLVER in actor Frank Swindle's hand is the reason for the interrogation in this scene from "Ten Little Indians," being presented tonight and Sunday night at the Monroe Little Theatre. Claude Fuller, center, suspects that this gun is the murder weapon in the suspense-filled Agatha Christie mystery. On the left is Hugh Matthews, another lead character in the play. Performance time is 8:15 p.m. at Strauss Playhouse. Night performances will also be given on April 8-10, with a matinee set for April 11. Tickets may be obtained by telephoning the box office at 323-1235.

Stores Slate Special Easter Events Today

The Greater Monroe Downtown Association will feature a special Easter promotion today with the theme, "Downtown is Easter Avenue."

The event is being held by local merchants to promote Easter shopping.

Models will parade in the stores and windows between 11 a.m. and 2 p.m. displaying spring's newest Easter fashions.

Live Easter bunnies will be on hand in the downtown area to give out candy and favors to all the children.

Leading Monroe florists will display some of their outstanding creations in DeSiard Street windows. The street will also be lined with flowers.

Each store will also hold its own form of Easter promotion.

At Little Theatre

Suspense Drama No April Fooler

By JOHN CALE
Staff Critic

There's no April fooling in the fact that Agatha Christie can make any night "a fine night for a murder"— certainly when she writes one for the stage.

Little Theatre's choice of her "Ten Little Indians" proved an appropriate change of pace from farces and musicals, and Friday's first nighters for the event gave cast and director well-earned applause after the suspense-filled final act.

TEN LITTLE INDIANS
BY
Agatha Christie
Directed by
Lonny Fraze
Designed by
Chris West
Cast of Characters

Rogers	Jay Michele
Mrs. Rogers	Janet Dawson
Fred Narracott	Jerry Braud
Vera Claythorne	Grace Michele
Philip Lombard	Frank Swindle
Anthony Marston	Joe Mangin
William Blore	Claude Fuller
General Mackenzie	Hugh Matthews
Emily Brent	Jo Brian
Sir Lawrence Wargrave	Beryl Franklin
Dr. Armstrong	Ralph J. Coleman

The mystery is scheduled to run tonight and Sunday, resuming Thursday, Friday, and Saturday, April 8, 9, and 10 — all evening performances with curtain time set for 8:15 p.m. There will also be a Sunday matinee April 11; see "Curtain Call" for the exact time.

NEW NEEDLE

Before we get down to the analysis of Miss Christie's skillfully written play, let's pass on a few credits to the technical staff of the local production. Someone apparently found some new wires, needles, tubes, tapes and speakers — and put them to good use.

Everything from the sea gulls in the fog to the slow movement of Beethoven's "Eroica" symphony (we hope we heard correctly) came through much better than in past efforts.

Set work was expertly designed and carried out. The storm scene in the latter part of Act II was particularly realistic right down to the wind-whipped draperies.

None of these items can make a good play out of a bad one. But they serve to put an audience at ease so it can look into the finer points of the action on stage — rather than feel it must somehow "help" with the show.

REAL THRILLER

Playwright Christie set out on a new pattern for "Ten Little Indians." The setting is on a small island off the coast of Devon, England, named — appropriately enough — Indian Island.

As the title suggests, murders occur in countdown fashion from 10, so instead of getting a "whodunnit" mystery, it's more of a "who's doing it" question.

Of course, the march of 10 actors onstage in Act I called for a rather lengthy exposition, expecially since the manner of the British mystery calls for each to be somewhat of an individual in his own right.

We feel that the opening night performance displayed a bit of the straight line here; not exactly flat, but not paced exactly well either.

We've heard the question, "Whom shall we invite?" when a party is mentioned, but in this case, the question finally arrived at is, "Who invited us out here?" Somehow this is the question that must be arrived at with a greater measure of impact before the blood-curdling scream that announces the ascending action. No doubt, Director Lonny Fraze has the answer to that one and will play it to best advantage as the large cast grows more accustomed to working together.

CHARACTERS

Have you read any of these British short novels and mysteries lately? Say, they're full of character studies. Any of the 10 "Indians" in this play are likely characters, even though it dates from the 1940's.

There was a Bible-reading moralist, played by Jo Brian — a Little Theatre veteran who is as accustomed to the stage boards under her feet as she is the floorboards of her kitchen or automobile. So self-righteous was she until we were certain she was the killer. . . until circumstances knocked our theory into "file 13."

The heavy roles — they lived longer — were handled by Beryl Franklin, Claude Fuller, Frank Swindle, Ralph J. Coleman and Grace Michele.

This was the ensemble that managed to build up due suspense for the final act.

Generally speaking, "Ten Little Indians" is a good mystery and one that was well received by the opening night audience. Aside from a couple of slow spots in the first two acts, we see no reason why it won't knit together as a real suspense — thriller during the subsequent performances.

In seven out of eight families there is both a husband and a wife. Most of the remaining families are headed by women — typically widows with young children — and some by widowers or single men with dependents.

Wreck Kills Two At Shreveport

SHREVEPORT, La. (AP) — Two persons died in a flaming two-car crash east of here Thursday night.

The dead were George W. Knickerbocker, 37, of Odessa, Tex., and Lenn Alten George, 17, of the Red Chute community near Haughton.

Each was alone in their car. Trooper Charles E. Shaffett said the Texan's west-bound car went out of control and crashed into George's car.

Bond Money Use Revealed

BATON ROUGE (AP)—Gov. John McKeithen made public Friday how the final $20 million of his $35 million bond program will be spent.

The announcement came after the state Bond and Building Commission allocated the first $14,841,123 earlier in the day.

The governor, in a sudden second news conference of the day, said he was announcing plans for the $20 million to offset fears of officials and others who thought they were being left out.

McKeithen said he received a flood of complaints, after the morning allocations were announced.

The commission next Thursday will put priorities on the final bond money for projects McKeithen said totaled $20,358,830.

Another $6,754,514 in federal aid is anticipated for the projects, with an anticipated $2 million extra in student fees, this would mean a total $29,113,344 in new spending.

In commission action Friday morning, Louisiana State University got the lion's share, $9,910,123, including money for the main campus here, LSU in New Orleans, LSU at Alexandria, and new LSU branches at Shreveport and Eunice.

The tentative allocations to be made for the final $20 million in capital outlay, plus expected federal funds include:

Louisiana State University: LSUNO student union building, $3 million plus an estimated $2 million in student fees for a total $5 million.

Southern University: Main campus here, science classroom, $1,700,000, plus $500,000 in federal funds; science classroom for Shreveport branch, $800,000, plus $400,000 in federal funds; and $750,000 in federal for site development.

Grambling College: Classroom, $750,000, plus $500,000 in federal funds.

Southeastern Louisiana College: science classroom, $800,000, plus $400,000 in federal funds.

Northwestern State: Science classroom, $1,725,000, plus $500,000 in federal funds.

University of Southwestern Louisiana: Medical arts building, $558,000, plus $1,391,514 in federal funds.

New Orleans Charity Hospital: Laundry and contagious building, $2,550,000, plus $1 million in federal funds.

Isaac Delgado Trade School, New Orleans: $650,000.

Lake Charles Charity Hospital—waterproofing $75,000.

Earl K. Long Hospital, Baton Rouge: Site development, sun screen, intensive care unit, $238,000, plus $238,000 in federal funds.

Huey P. Long Hospital, Pineville: New addition plus new receiving area, $825,000, plus $625,000 in federal funds.

E. A. Conway Hospital, Monroe: Addition to main building, repairs, $900,000, plus $800,000 in federal funds.

Lallie Kemp Hospital, Independence: new water line, $63,000, plus $62,000 for doctors' and interns' dormitory.

East Louisiana Hospital, Jackson: renovated Negro buildings, $950,000, plus new dormitory for criminal colony, $300,000.

Belle Chasse State School—Infirmary and four cottages, $1 million, plus $400,00 in federal funds, and employe housing, $115,000.

Finally, $547,830 will be earmarked for repairs and renovations.

Jes' Ramblin'

Festivities

The Wheelers and Dealers Square Dance Club will celebrate its third anniversary with a dance tonight at the National Guard Armory on South Grand Street.

The public and all square dancers have been cordially invited to join in the festivities, according to Mrs. Evelyn Thomas, a wheeler and dealer.

They'll be cranking up the fiddle around 7, she says, but come when you can.

Twin Cities Calendar

EVENTS TODAY

Meeting of the Fifth District Republicans, Frances Hotel, begins 10:30 p.m. Carlton Lyons of Shreveport, state GOP chairman, luncheon speaker.

Ladies Night and shrimp boil of the North Monroe Lions Club, Commercial Solvents Co. camp.

Flowers
CONVEY YOUR THOUGHTFUL MESSAGE IN TIME OF SORROW
At such a time, flowers often express your thoughts more simply and more beautifully than words.
Sprays $5, $7.50, $10
Wreaths $10, $15, $20
Flowers-by-Wire anywhere.
Mary's Flower Shop
318 No. 2nd 32-33-494

GRAYSONS DOWNTOWN EASTGATE
POLYSESTA ROLL UP SLEEVE TUCKED BLOUSES
• WHITE • PINK • BLUE • YELLOW
2 FOR 3.00
COTTON FULLY LINED PASTEL SKIRTS
2 FOR
SIZES 6-18 7.00
COTTON & DACRON OR ACETATE
• PAJAMAS • GOWNS • SLIPS • PETTICOATS
2 FOR $3.00
FINAL CLEARANCE FALL DRESSES
VALS. TO 14.99
$2.00
USE GRAYSONS CONVENIENT LAYAWAY
$1.00 HOLDS YOUR SELECTION

DeSiard Optical Co.
• EYES EXAMINED • GLASSES FITTED • LENSES DUPLICATED • BROKEN FRAMES REPLACED • ONE DAY SERVICE
Registered Optometrist In Charge
PHONE FA 5-7875
421 DeSiard

DOWNTOWN IS Easter AVENUE
...and Silverstein's is where your Easter shopping starts!

Zippy Scoot-about
Laura
Our famous Scoot-About now with big bold zipper closing, roll-up sleeves and catch-all patch pockets.
Belted or to hang casual. Stay-crisp fabric of 50% Vycron and 50% cotton. Denim Blue, White, Pink, Yellow, Orange, Blue.
SIZES: 8-18
and only 12.98

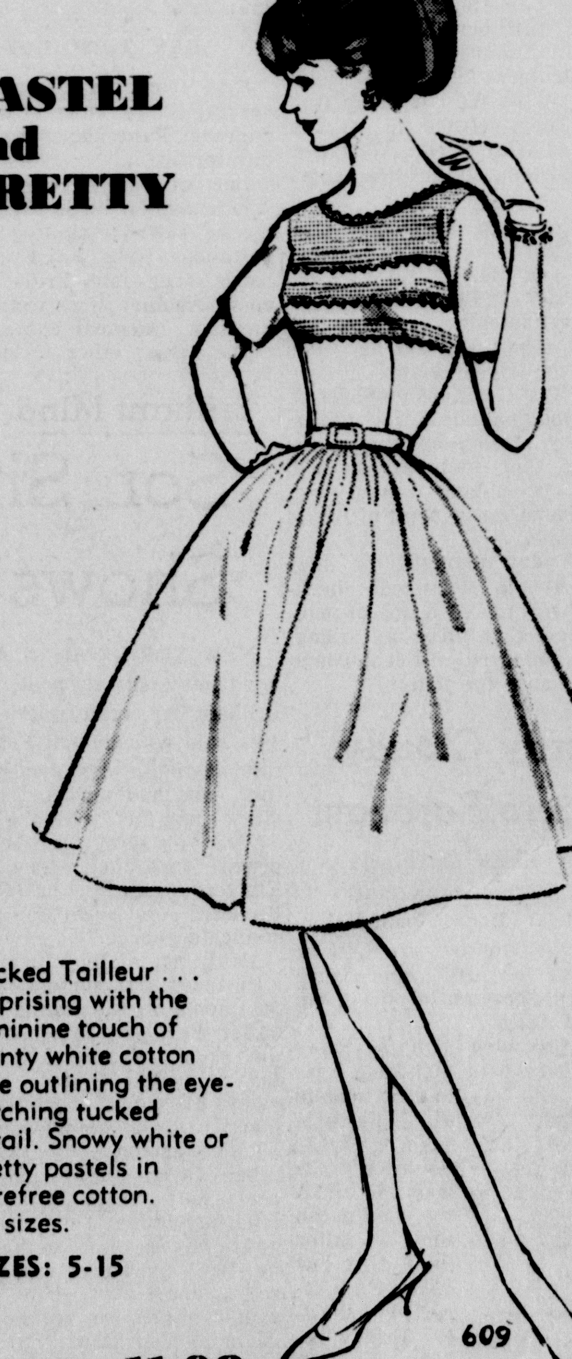

PASTEL and PRETTY
Tucked Tailleur . . . surprising with the feminine touch of dainty white cotton lace outlining the eye-catching tucked detail. Snowy white or pretty pastels in carefree cotton. Jr. sizes.
SIZES: 5-15
609
and only 11.98
Visit our new and beautiful annex
SILVERSTEIN'S
342 DeSiard
Nearly half a century of friendly, courteous service

Penneys ALWAYS FIRST QUALITY
Shop without cash when you want... Charge It!
men's tropical suit special
$29
What's so special? Check the styling: 3-button, softly tailored natural shoulder . . . plain or pleated front trousers. Check the tailoring: your suit is carefully cut and fabricated to Penney's own specifications. Other extras: sturdy construction . . . many new colors for spring to choose from . . . a full range of sizes proportioned for perfect fit: regular 36-44, long 38-44. Check these features against the Penney-low price! What else can we say? Oh yes—the 55% Dacron, 45% wool keeps its shape when all about you are losing theirs, snaps back to like-new with just a lick and a promise.

STORE HOURS: 9:30 to 5:30, Monday thru Saturday

Discover Easter everywhere at The Palace . . . select what you need for the entire family, use (or open) your convenient charge account . . . there's so much for you always at The Palace.

sporty denim coats by Sandees

- in navy, sizes 7 to 12

Truly a handsome sport coat for any sport, styled in a blend of Vycron® polyester and combed cotton, with white stitching and flap pockets. **$17**

Glen plaid sport coat (not shown), so right for spring, in a blend of Dacron® polyester and rayon, 7-12, **$16**

BOYS SHOP • SIXTH FLOOR

sale!

only 20 spring

coats!

$18

- regularly $35 each!
- houndstooth check in black and white!
- tweed in handsome grey, blue, navy, yellow!
- sizes 3-13, 8-18!

THRIFT SHOP • FOURTH FLOOR

Saturday only!

sale!

two groups of spring

fabrics!

cotton fabrics M. & W. Thomas

99c yd.

Regularly 1.99 yard . . . colorful, easy-care prints to sew into lovely wash and wear spring fashions, in 45-inch widths . . . save $1 yard!

Arnel® cotton fabrics

1.33 to 3.33 yd.

Regularly 1.99-4.99 yard . . . all by famous M. & W. Thomas fabrics, in stripes, plaids and solids, ideal for dresses and two-piece suits, in 45 to 60-inch widths!

FASHION FABRICS • THIRD FLOOR

Saturday only, 11 a.m. to 2 p.m.

see nine beautiful live models in our windows . . . and in the store!

see fifteen charming children in our windows all dressed up for Easter!

see the loveliest fashions ever . . . for the Easter Parade . . . at The Palace!

famous names on parade . . . just for juniors

. . . by Mr. Mort!

Handsome two-piece rayon linen sheath dress with white blouse and brown slim skirt, topped by a red cut-away jacket with three gleaming buttons, 5-13.

left, **$30**

. . . by Don Sophisticates!

Colorful dress with red and white striped sleeveless blouson of 100% Arnel®, with red rayon skirt, plus a white kid leather belt, in sizes 5 to 13.

center, **$19**

. . . Howard Wolf!

Lovely one-piece fashion with white cotton pique bodice with novelty tucks on the front, sheer Dacron® polyester and cotton grey pleated skirt, dotted waistband, 5-13.

right, **$30**

FASHIONS • SECOND FLOOR

the Palace

phone 322-8131

DOWNTOWN IS Easter AVENUE

a. b. c. d.

join the "beach party" by Modern Juniors

far left, sailor-made fashions of Wamsutta Wampoise, the pure cotton poplin for fun and sun . . . witty navy shift with side vent white skirt, two-piece swimsuit in navy with white bands, red lacing, 5-15,

a. the shift, **$15**

b. the swim wear, **$18**

right, wonderful blue denim ablaze with yellow ruffles . . . crisp, devil-may-care smoothness of Avondale's Perma-Pressed® denim with bands of yellow ruffles, sizes 5 to 15.

c. the swim suit, **$17**

d. the shift with kerchief **$15**

SPORTSWEAR • SECOND FLOOR

Monroe Morning World

Saturday, April 3, 1965 — Four-A

College For Everybody?

Logan Wilson, president of the American Council on Education, recently told a conference of college presidents and deans in Chicago that "there is no validity whatsoever in the 'everybody must go to college notion.' "

What Wilson said, which surely contains a great deal of truth, helped to bring into focus a question over which there has been growing controversy in recent months. There are great numbers of people who believe almost anyone can benefit by "exposure" to a college education. They point to the fact that figures show that the average lifetime earnings of people go up $25,000 for each year spent in college. This is a part of the great campaign against college dropouts. The average increase might be even greater if only the capable attended college.

Early in the career of this writer, he was assigned by the publisher and editor of the newspaper for which he was working to interview some eight or 10 leading businessmen of the city on the question, "Does a College Education Pay?" For the most part, the men were quoted verbatim and the editor said he was able, from the quotes, to recognize each man individually and to see him talking and saying those things. That was back in the days when figures on results of college educations were lacking.

The conclusion of the editor, after reading the interviews, was that nearly all those who had not attended college thought they could have done better in business if they had obtained a college education, whereas those who had college educations were more doubtful of its value. Yet, it seemed to the reporter that the college graduates undoubtedly enjoyed some advantages. They were men who had the proper mentality and who had made the most of their educational opportunities.

Major questions now include: Should everybody go to college? Must colleges be forced to accept all comers regardless of educational qualification? These are serious questions facing education authorities in an atmosphere of "sociological" change that seems to say something is amiss unless everybody goes to college.

Wilson stated that, to the contrary, institutions of higher learning must fix priorities on what they will offer and who shall be accepted to benefit from it. He stated:

"Colleges must guard against the potential waste in the 'multi-university' status, where a monstrous reach and wide-open door can lead to mediocrity and clutter."

On the statistical chart, Wilson has much to support him. Of every 100 persons, at least 20 have IQ's of between 70 and 80, which indicates they are unsuited for higher learning. Of the remainder, 46 cannot qualify for "status" schools but can benefit from college training. Those left are in the "superior" class and are qualified for postgraduate work.

Wilson's comments are timely in that they coincide with a preliminary research report on students recently released by the Oklahoma Board of Regents for Higher Education. The board has projected a series of studies of 13,000 Oklahoma students in 32 colleges — public and private — on which it intends to keep a close eye for six years.

Initial findings were somewhat startling. Forty-two per cent of students who enrolled as freshmen were lost. Some transferred to other institutions but the net dropout rate was 35.8 per cent.

Studies made in Oklahoma may be more pertinent than in some states because of Oklahoma's legislative edict which requires the state's public colleges to accept all enrollees. It was stated that if students had been required to meet the standards of the American College Testing program, 27.7 per cent of the 1962 freshmen would not have been accepted.

Wilson's call for quality and not quantity and the views of the board of regents seem to indicate that if everybody must go to college, we must prepare for much economic waste and very little benefit, for a sizeable segment of those who enroll are incapable of doing the work and drop out.

Solvents' Big Program

One of the biggest assets for agriculture and business throughout the United States and even in a good many foreign countries is located at and near the town of Sterlington, in Ouachita Parish, which lies some 16 miles north of Monroe. Products of Commercial Solvents Corporation already are of vast importance in many aspects of business and agriculture. Now the firm is launching a $10,000,000, "far-reaching program of modernization, expansion and technological advancements," which will mean much to the Northeast Louisiana area.

At its Sterlington production center, the company will build a new anhydrous ammonia plant with a capacity of 1,000 tons a day, or about 340,000 tons a year. It will increases and modernize its Sterlington methanol production with new facilities which will raise methanol output by 15,000,000 million gallons a year.

The new plant for making ammonia, a basic chemical source of nitrogen for agricultural plant foods and industrial chemicals, will rank with the largest and most advanced in existence or under construction in the nation. It will incorporate the newest engineering technology for the efficient use of the energy to produce anhydrous ammonia at a lower cost. Planning of the new facilities began a year ago. Design work is under way, construction is scheduled to start by mid-year and full-scale operations are projected by the end of 1966.

The ammonia and methanol projects are the latest in a series of related steps being taken in the company's new five-year, $100,000,000 growth and development program.

Because natural gas is the principal raw material used in making ammonia and methanol, Commercial Solvents has greatly increased its gas-field holdings and has made plans for drilling about 120 additional gas wells in the Monroe gas field of Northeast Louisiana.

Products of Commercial Solvents are of tremendous importance throughout the world. The company's operations constitute a mighty force in our economy. We have great reason to be proud of this corporation.

Art By Taxation

Every taxpayer will be a patron of the arts unless some developments in Washington are brought to a halt, as they should be.

The proposal that the Federal Government subsidize the arts keeps bobbing up, and it has a better chance than ever in this Congress. Art is worthy, by and large, but this is hardly enough justification for paying for it out of our withholding taxes from our paychecks.

The art our public wish to pay for, they may now pay for. And millions upon millions are spent voluntarily each year on literature, music, paintings, opera, theater and architecture. What we are being asked to do essentially is to buy out of tax money the art that nobody is willing to buy voluntarily.

The proposition that anyone who considers himself an artist is entitled to high living standards at public expense is a foolish one.

Civil Rights Demonstrations

BASCOM TIMMONS

Pressure Government Rises

Shown In Happenings In Alabama

Pressure government has attained increased stature as a result of recent happenings in Alabama, and those which preceded it in support of elimination of racial voting barriers.

Until Negroes hit upon the power of demonstration to bring their demands to the attention of Congress, any such attempt to exert pressure on the nation's legislative body had failed of its object, at least for the time being. Though the Negro groups have not staged their new march on Washington, they promise to do so within the next few weeks, which may be about the time that the voting registration law now under consideration is up for passage.

Previous marches on Washington have been chiefly important for the news stories they provided, from Coxey's army in 1894 to the bonus army in 1931. They and others have failed completely in their purpose, which was to persuade Congress to act on legislation they advocated.

A BONUS BILL for the veterans of World War I was passed later, but the bonus army had no connection with that, having been thoroughly rebuked when Congress voted against the earlier bill while the veterans marched around the Capitol Plaza.

All that is history now. The march on Washington of civil rights advocates in 1963 was a well managed movement, not designed to force immediate action, though the bill they supported was then before Congress and was enacted in 1964, after Lyndon B. Johnson became president.

The question now asked here is whether the pressure now being exerted by racial organizations may not become a precedent for all sorts of movement crusades and mass demands.

That is something to think about for the future, but for the present, some important figures in government are wondering whether the extent to which the pressure is now being applied, and the manner of its application, will not harm the mass protagonists in the long run.

THE LEADERS OF the civil rights organizations say "No" because they are on the verge of obtaining what they seek, i.e. a voting rights bill more sweeping than any legislation thought possible at the beginning of this Congress. The strong backing of the Johnson administration, designed to strike while the iron is hot, is responsible for the support of both northern Democrats and Republicans, and voting rights under a federal registrar in allegedly recalcitrant communities are now apparently assured.

The fact remains that all of this pressure is being exerted in behalf of a racial group comprising approximately 10 per cent of U. S. population. That it is succeeding so completely is due to acceptance by a majority of the other 90 per cent of to the leadership of the group itself, which has been in some instances highly annoying to heads of government from the president down.

Often the aftermath of battle is grimmer when the shouting stops, and these who are most immediately concerned by the establishment of the new rights and privileges are able to emerge from the turmoil and assume some authority. That was the case in the South of reconstruction days, when even the federal government was unable to sustain the rights granted emancipated Negroes after a temporary period of equal rights.

NO RECURRENCE of the developments of that reconstruction period is either anticipated or likely, for the authority of the federal government now, with the Supreme Court in firm support of its powers is more effective than it was in earlier times.

What seems likely to matter most is the attitude of both sides in the new equality set-up now being worked out. Those who have opposed desegregation still are important in their communities, and their resentment may be manifest for some time.

On the other hand, the beneficiaries of the new laws, by their attitude and by their effort to help create a new environment have a great responsibility in bringing bout after a trial period a type of society which may not be great after the Johnson pattern, but will at least be more liveable as time goes on.

Their leaders will still be important, but if they abide by the notion that the kind of pressure they have made successful use of in the present crisis can be revived to meet their desires, that can bring strong reminders that they are a minority group, now being given the opportunity to fit into the national way of life, but with no special rights or privileges.

DR. PETER J. STEINCROHN

Stubborn Coughs Often Dangerous

A $2 BILLION a-year business is a big business. And hundreds of thousands of Americans contribute yearly to make it possible. Self-treatment with over - the - counter medications falls into this category. It's not only big business, it's dangerous business at times.

For example, here is Mrs. Smith, suffering from a stubborn cough. "I've taken dozens of bottles of cough medicine recommended by friends, but it doesn't go away. What shall I do?"

The answer is evident, isn't it? Yet, Mrs. Smith hasn't done what anyone would say is sensible: go to see her physician to make the diagnosis and prescribe for her.

Why? Expense? (She has already spent more on her self-medication than the cost of seeing one of the best diagnosticians.) Procrastination? Fear of what the doctor will say? Whatever the reason, the dangerous aspect of the whole business is loss of valuable time.

STUBBORN COUGHS are not all just coughs. Underlying them may be some serious condition like tuberculosis, tumor, heart disease, etc. Gallons of cough mixtures won't help. I think it is evident that when you treat yourself, like the many Mrs. Smiths and Mr. Joneses you gamble with your life.

I do not recommend running to your doctor for every little temporary headache, fleeting indigestion, pain, loss of strength, sleeplessness or loss of appetite. However, if you decide to treat yourself, recognize the dangers of self-diagnosis and self-medication.

Keep reminding yourself that loss of time is the greatest enemy to survival. If your doctor can't get there "fustest with the mostest," then disease will be the victor.

Of course, another danger is taking something for yourself that helped your neighbor for the "same" cough. No disease is the same in two individuals, because each reacts differently. Heredity, resistance, environment make these differences. So don't accept his generous offer to use his cough medicine. Or pills if you have a headache. Or powder mixture if you have indigestion.

It's possible that something in his cough mixture may make you break out all over; that something in the pills (harmless to him) may actually damage your kidneys; that something in the powder that helps his digestion may hurt your blood corpuscles.

I KEEP LABORING the dangers of self-treatment because I have personally observed the many wrecks it leaves along the way. When you read about scores of people killed in one plane crash the headlines have great impact upon you. But nowhere in the paper or on the air will you read about or hear of the hundreds who may have died that very day (in scattered hamlets and cities through the U. S.) because they came to the doctor too late to be helped. Hearts, kidneys or blood vessels, liver or stomach, lungs, or brain — all too far gone because self-treatment had wasted the hours, days, weeks and years when early help might have been effective and lifesaving.

Don't go running to your doctor with every little thing — but don't put off running, no matter how little the symptoms, if they last longer than a week or two.

Dr. Steincrohn's leaflet, "Hints on How to Overcome Headaches," will be mailed to you on receipt of a stamped, self-addressed envelope and 15 cents in coin for handling. Address your request to Dr. Steincrohn's, in care of this newspaper.

Dr. Steincrohn is sorry he cannot answer readers' letters. Nevertheless, most questions are answered in later columns.

Bible Digest

H. B. DEAN

Let the words of my mouth, and the meditation of my heart, be acceptable in thy sight, O Lord, my strength, and my redeemer." Psalms 19:14

Not only what we talk about but what we think about is screened by the Lord. Is it acceptable to Him?

"Hear my prayer, O Lord, and give ear unto my cry; hold not thy peace at my tears: for I am a stranger with thee, and a sojourner, as all my fathers were." Psalms 39:12

When we get down to real prayer, relief will come. "The fervent prayer of a righteous man availeth much."

We are reportable to God as to how we treat others. "If ye done it unto one of the least of these my brethren ye have done it unto me."

RALPH DE TOLEDANO

Australia Ally And Good Friend

SINCE WORLD War II, the word "ally" has acquired some dubious shades of meaning. Pro-Soviet propagandists kept telling us that the Kremlin was our "ally" — while the Communists cut our throats in Eastern Europe and refused to acknowledge billions in Lend-Lease aid. Today, France is our ally, but it would be hard to believe this simply by observing President de Gaulle's flight to Moscow. At every turn, our "allies" are showing us their esteem by kicking us sharply in the shins.

The United States, however, does have some allies that are also friends. Most notable among these is Australia, though that nation could easily point to a series of actions by the Kennedy-Johnson Administration which worked contrary to Australia's — and the free world's — interests. Repeatedly we have turned our back on those in the Southeast Asian complex who are for us in favor of Laotian neutralists and Indonesia Communists.

The Australians are genuinely fond of Americans. Their own incredibly brave troops have fought side by side with our own men. They recall that we bloodied the British nose once, though nearly two centuries ago, and they may consider this an earnest of our good will. Unlike, others, the Australians do not hate us because we are their allies. Now, at a time when many countries are busily stirring up trouble against all things American, the Australian government has demonstrated its friendship concretely.

A GOOD FRIEND of mine in the Australian Embassy has sent me a press release which bears this out. The content of that release is news to me and if it appeared in the papers, it was nowhere near page one. This is understandable.

Prime Minister Sir Robert Menzies, under pressure from a number of Australian Anglican bishops to call for negotiations in Viet Nam, has answered them in a manner which should be copied by some of our honorable Senators. Sir Robert made it clear that, like all men of heart and principle, he was all for peace. But he held that realism required certain prerequisites for negotiation. Among these was "some reasonable assurance" that the aggressors meant what they were saying and weren't using negotiation as a Trojan Horse.

The Geneva agreements of 1954, signed by the Communists guaranteed the territorial integrity of South Viet Nam. These agreements, the Prime Minister noted, have been "consistently violated by the Communists" by direct attacks across the South Vietnamese border as well as by the support and equipped of the Red Viet Cong guerrillas "whose activities are directed to the overthrow of the South Vietnamese government and to the ultimate establishment there of a Communist regime." The United States was in South Viet Nam at the invitation and urging of the government "to aid in its defense against the Red onslaught."

SIR ROBERT ADDS: "These steps are denounced by the Communists as 'imperialism,' though it is quite clear that they have been taken in defense of local freedom and self-government against an imperial aggression which, if not restricted, by deeds, will lead to the overrunning of Southeast Asia . . . a complete loss of the existing freedom of non - Communists countries . . . The United States policies and actions in relation to South Viet Nam are right, and should be supported . . . They derive from a courageous and generous acceptance of responsibilities for the protection of human freedom."

North Viet Nam, the Prime Minister asserted bluntly, is controlled by Communist China. It has shown that it honors no agreements. Red China is characterized as "the home of aggression" and no negotiations with it are worth anything unless there are incontrovertible assurances that the freedom and independence of South Viet-Nam and other threatened nations in Southeast Asia are guaranteed by more than the "promises of the Soviet Union and the Chinese Communists."

The possibility of an understanding with the Communists in Asia, Sir Robert says, "will come all the sooner if aggression is met by resistance . . . Freedom is, in this world, not expendable."

These are generous and heartening words and should have been widely broadcast by the American press and the small army of government "publicists." They show that friendship does exist among nations, even though the neo-isolationists want us to abandon the free world to the Communist imperialists. The United States and its diplomats have failed because they have tried to woo enemies with cash while ignoring those ready to stand at our side in the greatest conflict this old earth has known.

BARRY GOLDWATER

Payment Balance Serious Problem

"OF ALL THE problems before President Johnson — including the war in Viet Nam — the balance of payments is the most serious."

These words, spoken recently by William McChesney Martin Jr., Federal Reserve Board chairman, underscore a growing alarm in official circles over the loss of American gold and the stability of the dollar.

In Martin's view, the problem has now assumed the proportions of a national emergency, one which has been growing steadily over the years because of a continued deficit in our international balance of payments. Only once in the last 15 years—in 1957—has the United States earned more credits abroad than it had exported. The outgo is accounted for by imported goods, foreign-aid funds, dollar investments overseas, money spent overseas on the armed forces and American tourist spending abroad, creating an overbalance of $27 billion.

Our gold reserve, therefore, is threatened by foreign governments which have amassed U.S. dollars and short-term liabilities. These can be redeemed in gold at the discretion of the foreign governments, and there is an increasing tendency, particularly on the part of France, to do just that as international confidence in the stability of the dollar begins to sag.

THE AMOUNT OF our short-term liabilities to foreigners, which can be demanded in gold, have increased from $13.6 billion to more than $26 billion in the past 10 years. During the same period our total gold holdings have decreased from $21.8 billion to $15.1 billion. Thus, if every foreign government holding our short-term paper should demand redemption in gold, it would wipe out the American gold reserve.

Against this growing problem, the administration is concentrating on temporary, stop-gap expedients and heavy appeals to business and the public for voluntary restraints.

In the field of legislation, the approach is to repeal the existing 25 per cent gold reserve requirement to back up the deposit liabilities of Federal Reserve banks. This would help temporarily, providing the step does not cause a further loss of confidence in the dollar.

AN IMPORTANT KEY to the entire situation is the attitude of foreign governments toward our currency. Ordinarily, foreign governments do not demand gold for more than a very small portion of their holdings in short-term liabilities. As long as they have confidence in the value of the dollar they are content to hold the liabilities as a part of their government reserve funds. But if their confidence sags too low it could cause a run on U.S. gold reserves.

In all of this, the administration is overlooking the obvious moves needed to shore-up foreign respect for the American dollar. What the holders of our short-term liabilities are looking for is a new measure of fiscal responsibility on the part of our government. They want to see us make a serious effort to achieve a balanced budget and begin making systematic reductions in our phenomenal national debt.

When a nation is confronted with a balance of payments situation as serious as the one facing the United States, continued and heavy deficit financing makes no sense at all. Foreign concern over this determined policy and its inflationary effects has been repeatedly impressed upon American officials. But so far to no avail.

Of course, there is no disposition on the part of the administration to call a halt to deficit - financing at a time when President Johnson's Great Society program is just getting started. Instead, the outlook is for more government spending than this country has ever before experienced. The effect on the stability of the dollar will be long and lasting, and we can look forward to recurrent financial crises as one monetary gimmick after another is exhausted in an ineffectual effort to halt the gold outflow.

Monroe Morning World

(Founded October 20, 1929)
BY ROBERT EWING

John D. Ewing, Publisher		1929-1938
Wilson Ewing, Publisher		1938-1952

Second class postage paid at Monroe, La. Published mornings, seven days a week Monday through Sunday by the News-Star—World Publishing Corporation North 4th and Olive Street, Monroe, La. Zip Code 71203. Telephone No. FA 2-5161.

Robert Ewing, Jr.,	Chairman of the Board
William H. Bronson	President
Jack S. Campbell	General Manager
Edmund G. Brown	Ass't. Gen. Mgr.
Jack Gates	Executive Editor
Norman H. Smith	Managing Editor

Member of The Associated Press
The Associated Press is exclusively entitled to the use of reproduction of all news dispatches credited to it or not otherwise credited and also the local news herein.

The Branham Company national advertising representatives, Offices in New York, New Orleans, Chicago, Atlanta, Detroit, St. Louis, Kansas City, Minneapolis, Dallas, San Francisco, Los Angeles, Charlotte.

The Monroe Morning World is an independent newspaper. It prints the news impartially. It supports what it believes to be right. It opposes what it believes to be wrong without regard to party politics.

Still Likes Highways

Governor Warm On Poverty Plan

BATON ROUGE (AP) — Gov. John McKeithen displayed a sweetened attitude Friday toward President Johnson's anti-poverty program, although he said he still preferred building highways.

And he called for Louisiana citizens to show Vice President Hubert Humphrey the full respect due his office in a visit here next week.

Humphrey will speak to a Friday session of the Louisiana AFL-CIO convention. The governor will introduce him.

The governor held a news conference in which he gave these views, and he presented two beauty queens and "Smokey the Bear" with colonel's commissions.

McKeithen had said earlier he couldn't get too excited about the anti-poverty program during economic boom times for Louisiana.

But he told his news conference he was surprised at the good response he found in north Louisiana to the program, when he had felt this area opposed it earlier.

McKeithen credited anti-poverty State Director Champ Baker with explaining the program so it could be understood better.

The change in the governor's attitude may indicate peace-making moves between the state and the federal government. They have been deadlocked over McKeithen appointees to the state office who have been under federal investigation. The federal government has withheld funds for support of the state office staff.

McKeithen recently made a trip to Washington, and came back telling of an unpleasant meeting with Sargent Shriver, national director of the Office of Economic Opportunity, which handles the anti-poverty program.

On April 1, the state office payroll was reduced to provide for only two of the original eight employes. This left only Director Baker and a stenographer.

McKeithen said deputy Director Shelby M. Jackson and others on the state office staff were in something of a "quasi-resignation, dismissal or layoff." He said they hadn't been fired but were off the payroll because no more money could be spent without federal assur[illegible] it would be reimbursed.

The governor revealed [illegible] as been drawing from a special $100,000 governor's fund to meet salaries and expenses of the state office, expecting eventual reimbursement. The governor appointed staff members under federal law.

In his Washington meeting with Shriver, McKeithen said he asked the federal director "to give me some kind of criteria to go by" in making appointments.

He said he tried without success to find out who was unacceptable and why among staff members, so he could take action.

McKeithen is scheduled to speak to the Louisiana AFL-CIO convention here Monday, when the labor organization begins a weeklong session that will include speeches by three Cabinet members and other dignitaries.

McKeithen said he will extend the vice president every courtesty due his office, as he did earlier for President Johnson.

He hopes, he said, that Louisiana will "demonstrate to the people of the world that — although we disagree with him— here in the South we can show him true Southern hospitality and the respect that is due the office which he holds."

He urged Louisiana people to "show we don't lie down in the streets and block traffic . . . and carry on that kind of claptrap."

The governor said he didn't believe proposed new bond issues to be offered the Fiscal Legislature next month would require new taxes to pay interest and principal.

He said he would ask the legislature in May to adopt a resolution dedicating revenues from any tidelands settlement to retiring all state bonded indebtedness, including the new proposed bonds.

For the first time in his administration, the governor showed a gloomy outlook on a tidelands settlement with the federal government. For years the state and federal governments have disputed the ownership of Gulf of Mexico waterbottoms, and nearly $700 million in oil and gas royalties and bonuses are held in escrow.

He has learned, he said, that getting a settlement will not be as easy as he once thought.

The governor was asked whether a settlement of the dispute was any closer.

"No sir," he answered, adding "a lot is being done," or about all that could be done.

For one thing, he said, he had named attorney Austin Lewis of New Orleans, upon consultation with Atty. Gen. Jack Gremillion to assist in Washington talks.

Smokey the Bear, who in Louisiana is Hermon B. Williams Sr., and Marsha Scarle, Louisiana forestry queen, of Pontchatoula, appeared at the news conference to promote Hammond's Agri-dustrial Futurama.

They brought with them the entire journalism class of Southeastern Louisiana College, Hammond.

The governor posed with them for pictures and presented commissions on his staff.

He took the occasion to bestow a similar honor on Joanne Bussie, Shreveport, Louisiana beef queen, and proclaim May 3-8 Louisiana Beef Week.

The governor received a new bumper sticker from Jerome Anderson, with the U.S. Department of Interior's water recreation division.

Also at the news conference, McKeithen said he didn't want to make any snap judgments in proposals for changes in the state's system of higher education. Several proposals are being considered. The governor said he didn't believe ther should be legislation in the fiscal session, as suggested recently by Sen. Theodore Hickey, New Orleans.

Bring Own Cash Theme Of Party Given By Powell

WASHINGTON (UPI) — Friends of Rep. Adam Clayton Powell put on a bring-your-own-money party Friday night to help the controversial lawmaker pay a $52,000 libel judgment.

The price of admission was stiff. It was understood that each guest was paying $50 for the privilege of showing up at a Washington restaurant.

Asked about the party, Powell said he had no details. But the man behind it was known to be jazz musician Lionel Hampton.

The judgment against Powell stemmed from a suit by a Harlem, N.Y., woman. Powell had described her as a police "bagwoman" — someone who was collecting bribes charged by police for illegal protection of a racket.

Powell made the charge on a New York television station, but claimed congressional immunity because it was a repetition of statements he had made on the House floor.

Powell took his case to the Supreme Court, but it refused to review a lower court decision.

Until Friday, Powell faced a $262,000 payment. But in New York, Superior Court Justice Charles A. Loreto set aside a $210,000 judgment.

The judge attached one string, however. He said his order would stand only if Powell appeared in court to contest the charge that he had conspired to avoid payment of the original libel award by transferring property in Puerto Rico.

Parish To Buy Surplus Truck

The Ouachita legislative delegation has arranged for the purchase by the Ouachita Parish Police Jury of a surplus fire truck to be used in parish fire-fighting and civil defense work.

In a joint announcement Friday, Reps. Lawrence Gibbs and George A. Wood said the jury would get a truck valued originally at $36,000 for $500.

Parish officials will pick up the truck in Baton Rouge in the next few days, they said.

Assisting in arrangements for the purchase were Sheriff Bailey Grant and John Ensminger, ward 10 police juror.

Canadian Asks 'Pause' In Air Strikes

PHILADELPHIA (AP) — Prime Minister Lester B. Pearson of Canada urged Friday night a "pause" in retaliatory air strikes against the North Vietnamese as the first step toward bringing peace to the Southeast Asian hot spot.

Pearson, in remarks prepared for the Founder's Day dinner of Temple University, said, "Thee does appear to be at least a possibility that a pause in such air strikes against North Viet Nam at the right time might provide the Hanoi authorities with an opportunity, if they wish to take it, to inject some flexibility into their policy without appearing to do so as the direct result of military pressure."

"If such a suspension took place for a limited time, then the rate of incidents in South Viet Nam would provide a fairly accurate way of measuring its usefulness and the desirability of continuing it," he added.

"Aggressive action by North Viet Nam to bring about a Communist 'liberation' (which means Communist rule) of the South must end.

"Continued bombing action, however, against North Viet Nam beyond a certain point may not bring about this result. Instead of inducing the authorities in Hanoi to halt their attacks on the South, it may only harden their determination to pursue, and even intensify, their present course of action," Pearson said.

He added that after two months of air strikes, "the message has been received 'loud and clear,' " but if the retaliatory strikes do not bring about "this preliminary condition of a cease-fire, surely serious consideration must be given to every other way in which the stalemate might be broken."

He proposed also that the United Nations enlarge its Mekong River project for economic and social improvement in the Southeast Asia area.

He said with this "great international development project, with a cease-fire followed by political negotiations, with the countries in the area given an international guarantee of neutraltiy and assurance of aid for peaceful development, then the danger, the destruction and distress of the present hour might be replaced with peace, hope and progress."

Mike John Jr., Agent
•INSURANCE •REAL ESTATE
•INVESTMENTS
410 Hudson Lane Phone 323 2014

DO YOU KNOW THIS MAN?
He is your HEARING AID man. For the hearing aid with the two year guarantee. Write, call or see DOUG TILLMAN at THE . . .
Ouachita Hearing Aid Center
210 Bernhardt Bldg. 323-0810

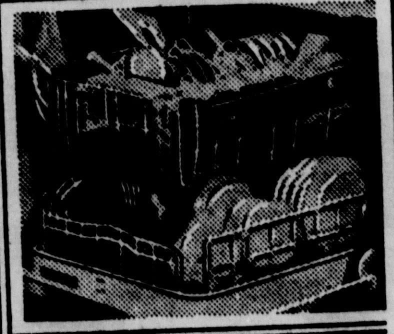
NEW!
BIG, VERSATILE CAPACITY...
Another reason you won't be switched from
THE ALL NEW KitchenAid.
IMPERIAL DISHWASHER
Designed to let you load any way, anything you like. Takes tallest glasses. Trays. Fourteen 12" plates. Deep bowls. Pots and pans. Cups. Saucers. Silverware. Small Items Basket.
YOU ALSO GET:
- 2-Cycle push button selection
- Vari-Fronts let you match kitchen decor
- New exclusive 4-Way Hydro Sweep wash
- Exclusive new Flo-Thru Drying
- Stainless steel SaniGuard Filters
- And many, many more KitchenAid advantages

Model KDI-15
SEE THEM AT
Sun Lighting Fixtures Co.
802 N. Third FA 2-3441 Monroe

124 N. 3rd
MONTGOMERY WARD
FA 3-4451
DOWNTOWN IS Easter AVENUE

2-PIECE SETS
LITTLE BOYS' KNIT OR WOVEN SHIRTS WITH COLOR-CUED PANTS
2.99
3 to 6x
CHARGE IT!
For dress-up or play. Sets have easy-on elastic waist, handsome shirts. All in machine washable, long-wearing cotton. All carefully made and full-cut for good fit. Some with belts, ties, button-down collars. Buy several!

early bird special
SAVE NOW ON THREE MISS BRENT COTTONS
3 for $11

- All styles with short sleeves
- Colorful machine-washable cotton
- Gay solids, stripes, plaids, prints

Choose from a large collection of easy-care cotton dresses: bouffant natural waistline styles, A-lines . . . many with the favored Chelsea-look detailing or a smart two-piece look. All these styles have just arrived . . . they're specially priced now to bring you big pre-season savings! Sized for girls in 7 to 14.

Little girls love Easter bonnets
1.99
See the prettiest hats! Bonnets, bands, rollers in Swiss braid, straw . . . spruced with lace, ribbons, posies, bows.

SPECIAL PURCHASE

ARNEL® JERSEY SHIFTS AT A SCOOP-UP PRICE
3.99
A don't-miss value. Wards own Carol Brent collection of easy-care Arnel® triacetate jerseys that wash, dry divinely. Styled with jewel neck, sash belt, long 22" back zipper. Newest floral, geometric, abstract prints. Sizes 7-8 to 17-18; 14½-22½.

USE WARDS CHARG-ALL PLAN AS A 30-DAY ACCOUNT OR TAKE UP TO 2 YEARS TO PAY

Easter dresses for little girls
PARTY-TIME PASTELS, MANY TWO-PIECE
$4.99

- Kodel® polyester-nylon-cotton blends, rayons, cottons, others
- All styled by Little Miss Brent

Wards has your child's Easter dress! See tailored or frilly looks, sheer overskirts, attached petticoats. Many have separate dusters or eyelet jackets. Fashioned for the dainty look, these beautiful dresses are iced with lace or rosette trims, whirl petticoats, billowy skirts. Sizes 3 to 6X. Save now!

Bond Issue Election

Cost Of School Expansion Cited

(EDITOR'S NOTE: This is the third and last in a series of articles on the $6-million bond issue election April 13 proposed by the City School Board for expansion and improvements.)

SAM HANNA
Political Editor

The City School Board's proposed $6-million expansion program will cost Monroe property owners a maximum of six mills.

Supt. Van D Odom explained that if the city sells the bonds at an interest rate of 3.75 per cent it would require a six-mill increase to cover the costs.

"But based on the past bond sales here, we believe the city will get a better interest rate than 3.75 and if so the bond issue may not cost property owners as much as six mills," Odom said

"However, in fairness to the public, we are projecting the cost at a maximum of six mills, Odom said. "We are not going to mislead the people who have supported our school system for so many years."

Property owners will go to the polls April 13, from 6 a.m. until 8 p.m., to vote on the following program to appear on the ballot as just one proposition

PROGRAM

1. Southside high school, $2,250,000. 2. Addition of 86 classrooms, $1,125,000. 3. Two new elementary schools, $700,000. 4. Expansion of physical education and stadium facilities at present high schools, $565,000. 5. Equipment and furnishings for all projects, $450,000. 6. Air conditioning of present high school auditoriums, $140,000. 7. Air conditioning of other present facilities, $750,000. 8. Legal expenses of bond issue, $20,000.

Absentee voting has begun and will continue through Tuesday, April 6.

In explaining the costs of the program, Odom pointed out that homeowners are exempt from school taxes on the first $2,000 of their property assessment.

"If the assessment on your home is more than $2,000, your cost will be $6 per $1,000 on the amount above $2,000," Odom stated.

Monroe property owners are paying 18 mills on schools now, but the board proposed the increase in students since 1958.

"The Federal Bureau of the Census indicates that school enrollment will continue to increase for a considerable number of years," Odom said.

The proposal must carry a majority of popular votes as well as assessment value. A man and his wife can vote a split ballot if they wish.

25 YEARS

The bonds will run for 25 years.

Odom pointed out that the city system was in "excellent shape" in regards to bonded indebtedness to hand an additional $6 million in bonds.

"According to the latest information furnished us by the State Department of Education," he said, "There are only three school systems whose millage for bonded indebtedness is less than that of the Monroe City Schools."

The system's bonded indebtedness, as of last month, amounts to $3,789,000, including four bond issues dating back to 1929. That was the Neville High School bond program that will expire in 1969. A 1950 bond issue expires in 1975 and so does a bond program passed in 1955.

WITH THE TROPHY to be presented to the new Miss Louisiana Tech at the pageant Saturday, April 10, in Howard Auditorium at the college are Martha Lou Worley of Shreveport, this year's Miss Tech, and Jonathan Moore of El Dorado, chairman of the planning committee for the contest. Eighteen girls sponsored by Tech organizations will compete in the pageant, which is staged by the Tech Student Senate and the Ruston Junior Chamber of Commerce.

It's Official Now

U.S. Air Power In Viet Nam Gets Free Fighting Status

SAIGON, South Viet Nam (AP) — For the first time in the Vietnamese war, U.S. planes and helicopters are free to attack the Viet Cong more or less when and how they see fit. For years, American aviation here had been operating in a kind of shadow status.

Everyone knew that American helicopter and fighter pilots were flying daily combat missions, hacking at Viet Cong concentrations, and getting shot at and killed. But it wasn't official.

More often than not, American fighter pilots were flying planes with Vietnamese air force markings. One of the two seats in the planes always had to be filled with a Vietnamese, even if the Vietnamese was only a mail clerk. This was to preserve the image in case of a fatal crash that the Vietnamese had been doing the flying and the American merely was an adviser.

American planes and helicopters, at least in theory, had to wait before striking anything for a Vietnamese spotter to mark the target with a smoke grenade. Unless a mission was requested and authorized by Vietnamese, it could not be flown.

All this has changed since Feb. 7 — the date of the first bombing of North Viet Nam in the current series

For the first time, U.S. Air Force jet combat planes began flying actual strikes inside South Viet Nam. Overnight, the Vietnamese air force insignia on many propeller-driven fighters were replaced with U.S. Air Force markings.

Air Force raids still must nominally be approved by Vietnamese, but it is much easier and faster now. For all practical purposes, the Vietnamese and American military leaders here are a joint command working out of the same offices at every level — particularly in the air operations center.

In the past, the U.S. Army's armed helicopters were forced to operate only in escort roles in accompanying unarmed troop-carrying helicopters. This has changed. Now an armed helicopter can be used for anything, and pilots do not even theoretically have to wait to be fired on to start shooting themselves.

In effect, the armed helicopters are fighter planes used on almost all prestrike operations. Helicopters are being used more often in this role than fighters.

A ranking officer said: "Helicopters have taken over more of the close support role here. Vietnamese commanders seem to have more confidence in them than fighter planes, possibly because friendly forces have sometimes been hit accidentally by fighters."

American reticence about openly taking part in the Vietnamese air war based on fears of international repercussions and possibly a propaganda backlash in Viet Nam itself. For one thing, the 1954 Geneva convention that ended the French Indochina war ruled that foreign troops could not fight in either North or South Viet Nam.

ITALIAN SPAGHETTI
with MEAT BALLS or CHICKEN
(Tossed green salad, spaghetti and special Italian sauce. Choice of meat balls or chicken. French bread and butter.)
— Sunday Only . . 4 PM 'til 8 PM —
ALL YOU CAN EAT $1.00 Per Person
Children under 12 years 50c
HOTEL FRANCES
FREE PARKING TEXACO STATION
Corner Jackson & Harrison Streets

Regional Health Engineer Here Is Transferred

Vernon C. (Buck) Parker, regional engineer for the State Board of Health, is being transferred to New Orleans this weekend.

Parker, who has been working as regional engineer for the 26 northern parishes of the Division of Public Health Engineering, will go to the board's central office in the Crescent City.

Beginning April 15, Parker will be assistant chief of the division's section on occupational health and safety, and he will also serve as administrative assistant to the technical secretary of the Louisiana Air Control Commission.

Parker will be among several other health officers from this area to attend a meeting of the Louisiana and American Public Health Associations in New Orleans beginning Tuesday.

Charles E. Bradshaw, public health engineer and assistant regional engineer, will temporarily take over Parker's duties. Another regional engineer, Perry V. Watson Jr. will officially take over this post about June 1. He is presently working on his master's degree at the University of Oklahoma. Bradshaw will be Watson's assistant when he returns.

4-H Club Girls Learn Baking

The 4-H Club girls from St. Paschal's School who are enrolled in baking participated in a number of demonstrations at the school recently.

Twenty-one girls attended the demonstrations which centered around how to measure dry and liquid products, making uncooked candy, how to make cornbread and how to make custard.

Girls taking part were Susan Golson, Rhonda Black, Lisa Poche, Jackie Oglesbee, Georgette Banks, Gayle Dorris, Judy Storm, Kathy Dorris, Melody Hofler, Kathy McClure, Lisa Crenshaw, Linda Golson, Nancy Govang, Debbie Boyington, Dinah Gallon, Kathy LeBrun, Kathy Hice, Carolyn Dayton, Dianna Dayton, Cindy Crocker and Kathy Ritchie.

DICE POTATOES

Dice the potatoes to go into potato salad before cooking them to save time.

Youth Tourney Winners From Jonesville Area

JONESVILLE (Special) — Two young men representing the First Baptist Church of Jonesville were named first place winners in the Central Louisiana District Youth Tournaments held recently in Alexandria.

Larry Bird, son of Mr. and Mrs. James Bird of Jonesville, was named first place winner in the Intermediate Sword Drill, a contest of Bible knowledge and Scripture searching.

Bill Wilson, son of Mr. and Mrs. B. C. Wilson, won the High School Division of the Young People's Speaker's Tournament using the subject "Be Not Conformed To This World."

They are now among the six finalists in these two events to be held in connection with the Louisiana State Training Union Convention to meet with the Emmanuel Baptist Church, Alexandria, May 1 .

FAST CLEANING

Dust and wax furniture with a cloth in each hand to make the job go faster.

BIBLES
The Biggest Selection Ever!
The Perfect Gift For
EASTER
FERD LEVI
Stationery Co.
101 N. Grand 322-8147

Local Chamber Sets Meetings

The Monroe Chamber of Commerce has scheduled three committee meetings for next week.

At 3 p.m. Monday, the downtown modernization committee, under the chairmanship of Otis Johnson, will meet in the Green Room of the Penn Hotel.

A meeting of the public relations committee will be held at 3 p.m. Tuesday at the chamber office. Harry Genung is chairman of the group.

Amos Shelton's sports committee will convene at 3 p.m. Friday in the Cameo Room of the Virginia Hotel.

Jim Williams, chamber manager, will address the Bastrop Chamber of Commerce Thursday night in connection with the official U. S. Chamber of Commerce anniversary.

Bids On Post Office Slated

DODSON (Special) — Bids to build and lease a new post office building here are being sought by the U. S. Post Office Department.

Under the department's Lease Construction Program, a site selected between Third Street and railroad right-of-way and facing north side of Gansville Ave., will be assigned to the successful bidder.

Bidding documents will be available about Monday and and may be obtained from Thomas Courtney Jr., P. O. Box 3722, Shreveport, La.

Solon's Ex-Aide Joins Newspaper

WINNSBORO (Special) — Marion T. (Hawk) Lipp has accepted an association on a regular basis with the Franklin Sun Publishing Co., Inc. of Winnsboro.

Lipp had been a member of the staff of Louisiana Fifth District Rep. Otto E. Passman for the past 10 years and is a past president of the Louisiana Press Association.

The Franklin Sun Publishing Co., Inc., publishes one of the state's better-known non - metropolitan newspapers and operates a printing and office supply business.

FRYING EGGPLANT

Ever French-fry eggplant? To do so, pare the vegetable. Cut the eggplant into strips, just as you would do for French-fried potatoes. Roll the strips in seasoned flour and fry in hot deep fat until they are tender and brown.

SPIGELS FASHION

the many Magic
GINGHAM CHECK
Looks of
Bobbie Brooks

(A)

(B)

(A) Short Sleeved Middy Overblouse 6.99
'Flirt' Skirt with embroidered fancy Pants 11.99
(B) Embroidered front squareneck tank top 4.99
Fully Lined Jamaica . . 4.99
not illustrated, but included in the Gingham Checks
• Fully Lined Capri Pants 7.99
• Fully Lined Slim Skirt . . . 6.99
COLORS: Pink & Blue Baby Checks
SIZES: 3 Petites-13 Petites

Spigel's FASHION CENTER
2712 North 7th St. — West Monroe

DIXIE DARLIN' DEALS NOW AT FORD DEALERS!

1965 MUSTANG HARDTOP

'65 Mustang—No. 1 Darlin' of the South! New 200-cu. in. Six! Immediate delivery!
$2395* AS LOW AS
F.O.B. DETROIT
*Manufacturer's suggested retail price. Destination charges, state and local taxes, fees and accessory options excluded. See your Ford Dealer for his selling price.

Ford Hardtop Sales Event! Y'all been buying 'em like never before—you made 'em Dixie's Darlin's—so you've earned yourself a Dixie Darlin' Deal!

ASK FOR FREE LAPEL PIN

1965 Ford Galaxie 500/XL Hardtop

1965 Fairlane 500 Sports Coupe

GO FOR 'EM NOW AT...

1965 Falcon Futura Hardtop

Your Ford Dealer In Monroe and West Monroe Is
RIVERS FORD
WEST MONROE
MONROE

Call For Ideas

British Seek Out Solution For Asia

LONDON (AP) — Britain has invited 11 governments concerned with Indochina's future to submit ideas on how the war in Viet Nam should be ended.

British diplomats in Peking and Hanoi tried formally to arrange early meetings for Patrick Gordon Walker with Red Chinese and North Vietnamese leaders. Gordon Walker, onetime foreign secretary, is due to fly to the area in about 10 days.

These moves were part of a British push for peace that has the backing of President Johnson's administration.

The initiative Friday by Prime Minister Harold Wilson's government came as British, Indian and other officials claimed — without providing firm evidence — that Communist North Viet Nam may be softening its terms for peace talks.

Previously Hanoi, and other Red Capitals, had demanded total American withdrawal from Viet Nam as their price for attending a conference. But President Ho Chi Minh and his North Vietnamese fellow leaders are being portrayed widely by a variety of people now as being prepared to meet without preconditions.

Such an attitude would conform exactly with the terms of a peace appeal issued Thursday by 17 nonaligned states whose representatives met recently in Belgrade.

Britain acted in her old role as a cochairman of the 1954 Geneva conference that produced an agreement to end the Indochinese civil war. The other cochairman, the Soviet Union, declined to be associated with the British move in seeking the views of the Geneva conference governments. The Russians have stood pat on their position that any cease-fire and political negotiations are primarily the concern of the two chief contenders, meaning North Viet Nam and the United States.

Britain's call took the form of a message signed by Foreign Secretary Michael Stewart.

The British cochairman of the 1954 Geneva conference on Indochina has noted with grave concern the dangerous state of international tension now existing in connection with Viet Nam," it said in part.

"Accordingly he invites governments-members of the 1954 conference, and the governments represented on the international control commission, to furnish him with a statement of their views on the situation in Viet Nam and, in particular, on the circumstances in which they consider a peaceful settlement could be reached."

The governments represented at Geneva beside Britain were: the United States, France, the Soviet Union, Red China, Cambodia, Laos, North and South Viet Nam.

India, Canada and Poland make up the control commission.

Stewart, by all accounts, cherishes no great illusion that his move will produce results quickly. But clearly he hopes that if the Reds show some readiness for serious talks then the United States could perhaps define its requirements for a cease-fire.

In a House of Commons speech Thursday, Stewart dropped two broad hints of the way the British — and presumably the Americans, with whom close contacts have been kept — see the possibilities:

1. As in Korea, peace talks can get going without a formal, supervised cease-fire which would be hard to administer in a land such as South Viet Nam.

2. And, to begin with, the interested governments might be pulled into a conference room to discuss Laos, for which they share some responsibility. Once started, these exchanges might be widened to take in Viet Nam.

Local Jaycees To Hear Senator

Sen. Harold Montgomery of Doyline will be in Monroe Monday to speak to the Junior Chamber of Commerce on his pay-as-you-go plan on highway construction.

Montgomery will address the Jaycees at their weekly luncheon at the Frances Hotel.

Rep. Lawrence Gibbs of Monroe arranged for Montgomery's appearance here.

FHA Reports On New Home Sales In Area

Only 26 houses of 197 homes constructed during 1964 in the Twin Cities area remained unsold as of Jan. 1., O. P. Heffington, director, Shreveport Insuring Office, Federal Housing Administration, announced Friday.

The FHA surveyed all subdivisions in the Monroe-West Monroe area with five or more houses completed in 1964 with 18 subdivisions meeting this criterion.

Heffington said that 94 houses were sold before construction was begun, and 103 were built speculatively. Of those built speculatively, 77 were sold and 26 remained unsold as of Jan. 1, 1965. The unsold houses were 25 per cent of the speculative construction volume.

Of the 197 homes completed, two were in the under $10,000 class; 11 in the $10,000-$12,499; group; 37 in the $12,500-$14,999; range; 22 in the $15,000-$17,499 group; 31 in the $17,500-$19,999 range; 59 in the $20,000-$24,999 class; 20 in the $25,000-$29,999; 9 in the $30,000-$34,999 class; and 6 in the $35,000 range or over.

Of the 26 houses unsold and available for occupancy on the survey date, three had been completed less than one month; 15 between two and three months, six between four and six months and two between seven and 12 months.

Builders reported that 37 houses were under construction in the 18 subdivisions canvassed here on Jan. 1, and Heffington said that 30 of these homes had not then been sold.

Swartz School Roundup Slated

The annual pre-school registration of Swartz Elementary School will be held Tuesday at 9 a.m. in the school auditorium.

All children are required to bring their birth certificates.

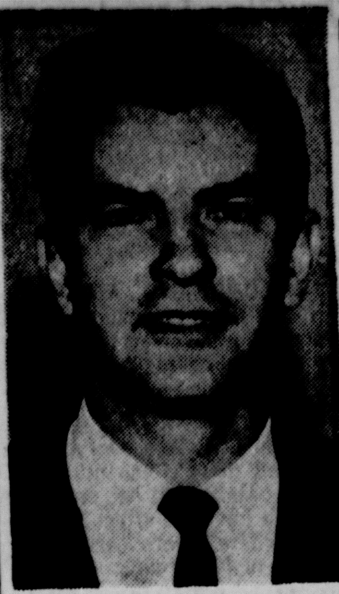

DON CONNOR has been named manager of the newly opened Standard Development, Inc., 3217 Breard St., Monroe.

New Designing, Building Firm Opens In City

A new firm specializing in designing, engineering and constructing luxury homes, and commercial and industrial buildings, has opened in Monroe.

It is Standard Development, Inc., 3217 Breard St.

Don Connor is manager of the organization which offers the services of trained personnel with long experience in all phases of residential, commercial and industrial construction, planning, designing, and finance.

Kenneth Page is construction superintendent.

These two officials represent 15 years of experience in this field.

Accreditation Team To Visit Louisiana Tech

RUSTON (Special) — Louisiana Tech's School of Education will be visited by a six-member state accreditation team Monday through Wednesday.

Purpose of the visit is to evaluate the program in teacher education and to determine whether the School of Education will be recommended to the Louisiana State Board of Education for continued approval for the developing of teachers.

The committee will review the school's self study, visit various stations where student teaching is done, talk to students and professors, review the training and experience of the staff, evaluate the organization of the School of Education and review the school's facilities.

This is the second time Louisiana Tech's School of Education has been evaluated by a state committee. The period of evaluation usually covers five years.

Members of the team are James Sylvest, Louisiana State University; M. Levelle Haynes, Northeast Louisiana State College; Zeke Lowe Loflin, University of Southwestern Louisiana; Othel E. Lovell, Jr., Nicholls State College; G. W. Nesom, Northwestern State College, and James Delee of the State Department of Education.

Buried In Mud

Chileans Quit Hunt For 'Quake Victims

SANTIAGO, Chile (AP) — The government halted efforts Friday to recover more bodies from the earthquake-buried mining village of El Cobre. At least 120 bodies will remain buried under the mass of earth and copper mine refuse that crashed onto the village last Sunday.

About 200 bodies had been dug out of the earth and wreckage, 11 of them discovered by a specially trained dog, when the National Health Service ordered the digging stopped because of a health hazard. The service already had vaccinated thousands in the quake-ravaged areas of the country against typhus.

The Ministry of Interior said it would never be known how many people died at El Cobre, a village of about 400 people located under a dam 80 miles north of Santiago. Twenty-five persons were killed elsewhere in the country by the jarring quake.

The government said it would make the El Cobre site a cemetery and erect a monument to those who died there when the quake burst the 230-foot-high dam above the town, sending down a mass of water and debris.

In Vaparaiso, Chile's second largest city and biggest seaport, it was estimated that 15,000 homes were wrecked, with 90 per cent of the city's buildings damaged. The government estimated that $40 million will be needed for reconstruction of homes in Valparaiso alone.

President Eduardo Frei issued a statement saying he was misquoted in a story published by a government newspaper which quoted him to the effect that Chile should handle her own reconstruction and not ask other countries.

District Republicans
And All Other Conservatives
ARE URGED TO ATTEND
THE FIFTH DISTRICT
REPUBLICAN CONVENTION
FRANCES HOTEL, MONROE ● SATURDAY, APRIL 3
Luncheon Speaker: John E. Grenier, Alabama Republican Chairman
Registration at 10:30 A.M. Luncheon at 12:30 P.M.
Tickets Available in Each Parish
Paid for by Fifth Dist. Republican Party

12 Hours of Fantastic Selling! 9am-9pm!
SATURDAY ONLY
J. ADAMS FURNITURE WAREHOUSE
BEDDING
CLEAN SWEEP SALE

REG. $29.50
180-Coil Innerspring MATTRESS
6 ONLY $13.00

REG. $19.95
Twin Size Cotton Mattress
6 ONLY $9.99

REG. $49.50
Multiple Coil Innerspring Double Mattress
$27.88

OUT THEY GO! IN J. ADAMS' CLEAN-UP . . . CLEAR-OUT . . . CLEAN SWEEP BEDDING CLEARANCE SALE! SAVINGS UP TO 75% ON NATIONALLY ADVERTISED BEDDING! ALL OVERSTOCKS! FLOOR SAMPLES! ODDS-&-ENDS! ONE-OF-A-KIND! MIS-MATCH SETS! YOU MUST SAVE ON EVERY ITEM

Select From ● INNERSPRINGS ● FOAM
● FULL SIZE ● TWIN SIZE
● KING SIZE ● QUEEN SIZE
● QUILT TOPS ● SMOOTH TOPS
● TUFTED ● MANY WITH BOX SPRINGS TO MATCH!

CLEARANCE
Large Selection of Odds and Ends and One-of-a-Kind Furniture Items
● TABLES ● CHAIRS ● LAMPS
● RECLINERS ● ROCKERS
● DINETTES ● BEDROOM SUITES
SAVE UP TO 60%

SELECT FROM SIMMONS, U.S. KOYLON and MANY, MANY OTHERS
J. ADAMS FURNITURE
"North Louisiana's Leading Discounters of Strictly Fine Furniture"
2220 LOUISVILLE AVE. ACROSS FROM THE PICCADILLY MONROE, LA.

A NEW STORE—IN AN OLD LOCATION
PARKER
Hardware & Garden Center
Owned and operated by Mr. and Mrs. Wayne Parker
109 Sterlington Road Monroe Dial 322-1931
In The Old Tower Seed Store Location
● COMPLETELY RESTOCKED ● NEW QUALITY BRANDS
A full line of Bulk Garden Seeds
—Fertilizers—Garden Tools & Supplies
—Hardware—and other Lines!
COMPLETELY REMODELED—
With An Ample Stock to
Serve Your Every Garden—Lawn
Care—and Hardware Needs
PLENTY FREE PARKING IN FRONT AND SIDE OF OUR STORE

No Oyster Roast Causes Dispute

BALTIMORE, Md. (AP) — It was unfair labor practice to cancel an oyster roast for employes after a majority voted for union representation, the National Labor Relations Board charged Friday.

The 5th Regional Office filed the charge against Dauphin Fabricators, saying it "eliminated a company benefit, to wit, an oyster roast."

In Alabama

King Calls For Broader Boycott

BALTIMORE, Md. (AP) — Dr. Martin Luther King Jr. called Friday for an immediate halt to industrial expansion in Alabama and said he would urge spreading an economic boycott to investment funds and consumer products "if our efforts do not meet with a good faith response."

King said the expansion of the three-prong economic boycott would depend on "changes which occur within the state."

"This program of escalated economic withdrawal is designed to do no more and no less than to fullfill those basic requirements of human rights for all citizens in Alabama as we have so long, so long struggled and died for," King told a press conference.

"This is no attempt to destroy the economy of the State of Alabama.

"Rather, it is an attempt to breathe life and health into that economy by making it possible for the men of conscience and social responsibility to assert themselves and lead their state out of the clutches of racism, ignorance and injustices."

The 36-year-old Nobel Peace Prize winner announced details of the boycott, kept secret until Friday at the end of a 1½-day meeting of the 39-member executive board of his Southern Christian Leadership Conference.

In the first stage of the boycott, King said, letters and telegrams were being sent to at least 25 industries considering expansion or building in Alabama.

"We ugently call upon all industries in the national business community which may be contemplating plant expansion and location in Alabama to immediately suspend their plans for such expansion," he said.

King also urged the federal government to "vigorously step up its enforcement" of the portion of the 1964 Civil Rights Act which provides for suspension of federal funds in states where racial discrimination is prevalent.

Oilmen In State Tell Complaints On Daily Surplus

NEW ORLEANS (AP) — Central and North Louisiana oilmen told State Conservation Commissioner J. M. Menefee Friday they produce 24,000 barrels of crude oil a day they can't market.

Their complaints were aired at a hearing here to set the crude oil production allowables for May and June.

Menefee said he would not announce the new allowables until next Wednesday, allowing him time to analyze the marketing situation in the northern two-thirds of Louisiana.

A Placid Oil Co. spokesman told the commissioner his firm can find no buyers for 4,000 barrels of its current daily output. An Ashland Oil and Refining Co. representative said his firm could not sell 20,000 barrels of its daily supply.

The California Co. proposed that the limit remain at 33 per cent of 1953 production. Tidewater Oil Co. and Continental Oil Co. both recommended it be cut to 30 per cent. Humble proposed 31 per cent, while Sun, Gulf and Shell Oil Co.'s suggested a 32 per cent.

The allowable for March and April, 33 per cent, amounts to 1,456,275 barrels a day.

Industry sources here predicted Menefee will reduce the allowables for the next two months because of the surplus of crude already in storage.

Rayville Man Gets Suspended Sentence Here

Pleading guilty to negligent homicide, a Rayville man was given a suspended sentence of three years in the state penitentiary by Judge Jesse S. Heard, presiding over the Fourth District Court Friday.

Genva Thompson, 407 3rd, Rayville, had been slated for trial Wednesday on the negligent homicide count.

In other action, Judge Heard reset the trail of Sam J. Ruffino, Monroe man charged with the theft of $4,343.89, for June 7. He was set for trial Monday.

Ode William Jarvis, Rt. 2, Columbia, pleaded not guilty to counts of driving while under the influence of intoxicating beverages and driving with no driver's license. His trial date was set at April 30.

Several other cases involving minor violations were also handled.

LEANDER PEREZ of Plaquemines Parish told a press conference in New Orleans Friday that he will go on statewide television next week to give the lowdown on the President's voting bill. Perez called the voting plan Communist-inspired while testifying in Washington last Tuesday. (AP Wirephoto)

Honor Students At Junior High School Reported

FERRIDAY (Special) — Ferriday Junior High School honor students for the fourth six weeks period were:

Sixth grade —Billy Byrnes, Carroll Guice, Debbie Kelly, Reggie LaCroix, Rebecca Schiele, Arden Vogt, Gwyn Jackson, Shirley Short, Nancy Veszal, Ursula Arrington, Susie Chandler, Debra Colvin, Barbara Thomas, Buddy Bolt, Bessie Fudickar, Ed Godbold, Ben Green, Evelyn Harris, Suzanne King, Bo Turner, Drew Wilson, Faye Greer, Jackie Harp, Leo Irvin, Mel Latham, Lucy Jones, Payne Scott, Diane Cooper, Mary Harrington, Judy Carver.

Seventh — Peggy Dillon, Becky King, Ruth LaSayne, Robert Melson, Kay Richey, Rusty Smith, Becky Walker, James Williams.

Eighth — Larry Houck, Carol Andrews, Sherry Bolt, Cheri Cothren, Robert Eicmann, Mark Fairbanks, Linda Faulkner, Deborah Forman, Pat Galloway, John Hammons, Regina Harrell, Rosalee Johnston, Brenda Kelly, Jimmy Kelly, Hicky Kennedy, Judy Litton, Lou Love, Jan McLain, Fred Perkins, Johnny Schaffner, Joy Serio, Elizabeth Spivey, Brenda Smith, Mary Ann Vestal, Pam Wilson, Donnie Newman, James McIntosh, Bruce Matulich and Diane Clayton.

SWEETENING

When you are making whole-wheat yeast bread you can use honey, molasses or brown sugar for the sweetening.

To Give Lowdown

Perez Will Talk About Voting Bill

NEW ORLEANS (AP)—Leander H. Perez, renewing his attack on the new vote bill, Friday said he's going on statewide TV next week to give the lowdown to the public.

But the Louisiana segregationist added there's "no question" it will pass. And he said it's bound to have an affect on parishes where there are large number of Negroes.

He blasted the bill as "spite, hate, Communist-inspired legislation." It would trigger "another revolution, a second Reconstruction," Perez said.

"Do you know what the Negro is?" the Plaquemines Parish political chieftain asked a news conference. "Animals right out of the jungle.

"Passion. Welfare. Easy life. That's the Negro. And if you don't know that, you're naive."

The 73-year-old white-haired Perez said he would go on TV for 30 minutes next Tuesday night. He said he will appear in New Orleans, Shreveport, Lake Charles, Baton Rouge, Monroe and Lafayette.

An aide said the Plaquemines Parish Commission Council is footing the bill. Perez is council president.

Perez, who testified at a Senate committee hearing in Washington Tuesday, denied withdrawing a charge the vote bill was a Communist plan. Among other things, he told senators the bill would give impetus to the Communist plan to infiltrate the South's Black Belt.

"I withdraw nothing," the fiery Perez said, pounding his desk so hard ashtrays shook.

"I didn't take back a d—thing . . . They didn't like to have the smell of communism rubbed in their nostrils. But I rubbed it in."

Senate Republican leader Everett M. Dirksen of Illinois, who played a major role in drafting the legislation, told Perez the Communist charge was stupid.

Dirksen said it reflected on attorneys and others who drafted the bill. He demanded Perez take it out of the record.

According to news reports, Perez told Dirksen he would take it out. But Perez added he still maintained that documents he had filed could be used to make the point.

Perez Friday told reporters he had said to Dirksen:

"If you feel offended, if you want to take it out, take it out."

"But Dirksen didn't order it stricken, Perez said.

"It rested there. Is that back tracking?"

Gov. John McKeithen said he authorized Perez only to talk about how Louisiana favored literacy tests. When he went beyond that, the governor said, he was on his own.

"I take no exception to the governor's statement," Perez said. "I did not ask the governor what to say. It's natural he would not be as forthright and as comprehensive as I."

Ex-Mayor, Juror Dies At Pineville Following Illness

ALEXANDRIA, La. (AP) — Stephen Joseph Sasser, 72, former Pineville mayor and former Rapides Parish police juror, died at a hospital here Friday after a long illness.

He was a police juror for 16 years and served as chairman of the jury's finance committee. He was elected mayor of nearby Pineville in 1954 and served for four years. He did not seek reelection.

Survivors include the widow; four daughters, Mrs. M. A. O'Neal, Pineville, Mrs. W. M. Landrum and Mrs. S. W. Bennett, of Alexandria, and Mrs. T. C. Campbell, Sulphur; two sisters, three brothers, seven grandchildren and four great-grandchildren.

Services will be held at 3 p.m. Saturday.

Jury Meeting

RAYVILLE (Special) — The Richland Parish Police Jury will meet Tuesday. One item of business will be to open bids that have been received on the construction of a building to be used as a voting precinct in ward one at Warden.

STRAND WEST MONROE
NOW FA 2-8614
KERR MITCHUM USTINOV
THE SUNDOWNERS
ALSO
METRO-GOLDWYN-MAYER presents a NEW
TARZAN THE APE MAN
TECHNICOLOR
starring DENNY MILLER as TARZAN

JOHN STURGES WHO GAVE YOU "THE GREAT ESCAPE" NOW BRINGS YOU THE ULTIMATE IN SUSPENSE!
THE MIRISCH CORPORATION presents
THE SATAN BUG
COLOR by DeLUXE PANAVISION UNITED ARTISTS
FEAT. 1:40-3:46-5:51-7:56
NOW SHOWING
RIALTO WEST MONROE

JOY Drive-In Theatre
JERRY LEWIS
THE SAD SACK
DAVID WAYNE
JERRY LEWIS
The DELICATE DELINQUENT

NOW JIM
OPEN 11:45 FEATURES 12:00 - 1:40 3:30 - 5:20 7:15 - 9:05
"A Female Tom Jones!" – Louella Parsons
FANNY HILL
Memoirs of a Woman of Pleasure
NOT RECOMMENDED FOR CHILDREN
"Fun Femme Filled Pictorial" -Playboy
STARRING MIRIAM HOPKINS WALTER GILLER • ALEX D'ARCY
LET!TIA ROMAN as Fanny
Written by ROBERT HILL A FAMOUS PLAYERS CORPORATION PRODUCTION
ADULTS PLEASE
1964 TOM JONES — 1965 FANNY HILL
NEXT ATTRACTION
Walt Disney's Mary Poppins Julie Andrews Dick Van Dyke TECHNICOLOR

PARAMOUNT
NOMINATED FOR AN "ACADEMY AWARD"
LATE SHOW
TONITE . . . 11:30 PM
The unconventional love affair that began at a convention in New York
GLENN FORD and GERALDINE PAGE in "DEAR HEART"
A MARTIN MANULIS Production

PRIMITIVE RITES—CIVILIZED WRONGS
SCENES THAT WERE FORBIDDEN . . . HIDDEN! NOW CAPTURED BY THE CAMERA
THE REAL THING!
A BOLD PORTRAIT OF THE THINGS THAT PEOPLE DO AROUND THE WORLD! FILMED ON THE SPOT AS IT HAPPENED!
GO, GO, GO WORLD!
NOT FOR THE TIMID, NOT FOR THE SQUEAMISH! TECHNICOLOR
NOW PARAMOUNT
1:10 - 3:10 - 5:10 7:10 - 9:10
No Children Admitted Unless Accompanied by Adult
OPEN 12:45

Swarming termites are a warning
Avoid costly termite damage. For free inspection, phone
Bruce-Terminix Co.
TERMINIX
Nationwide Termite and Pest Control
MONROE — FA 5-7556
BASTROP — 281-2080
RUSTON — AL 5-3529
WINNFIELD — 3853

There Are Lots Of Ways To Skin A Cat . . .
But the smartest, easiest way to get a job done is with fast-action News-Star—World Classified Ads
The power of a Classified Ad can fill rental property with desirable tenants, return lost articles and pets, find jobs, locate reliable workers, sell homes, cars or businesses and more. But probably, the job Classified Ads do most often is add welcome extra cash to family incomes.
If you're like most families, chances are you have good things around your home that have outlived their usefulness. Maybe a piece of furniture, a musical instrument, some power tools, sports equipment or outgrown clothing or toys. Why not take a look around and make a list of the things you find today. Then, when you have your list just dial FA 2-5161 and give it to the courteous Ad Writer who answers. That's all there is to it. And, a 10 word/line ad is only $.44 per day on the special 10 day rate. Soon, you're in touch with folks who pay cash for things you honestly didn't use anyhow.
So remember, there are lots of ways to skin a cat . . . but the smartest, easiest way to get a job done is with News-Star—World Classified Ads.
Result Ad
LOST female black and white screw tail Bull dog. No collar, Answers to name of Prissy. Vicinity of 3100 Oliver Rd. 325-5382.
Result Ad
WHITE lady to live in with elderly lady. Room, board, salary. FA 2-2889 or FA 5-1963.
Result Ad
200 AMP Lincoln, gas driven. FA 5-1702 or FA 2-1295.
NEWS-STAR — WORLD CLASSIFIED ADS
The power that solves so many problems
411 No. 4th FA 2-5161 8 A.M. to 5 P.M.

Spring Clean-up SPECIALS
Fabulous Savings Now On Fine Furniture

5 PC. BREAKFAST SET
Attractive table that features large 8" expansion leaf. Four matching chairs. $39.95
OCCASIONAL Chairs
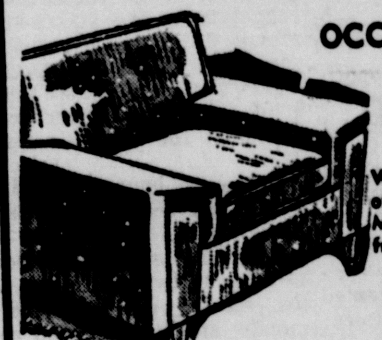
Wonderful collection of handsome chairs. Many styles to choose from. $49.95

BUNK BEDS
Includes Two Beds, Two Mattresses, Ladder, Guard Rail. 79.95
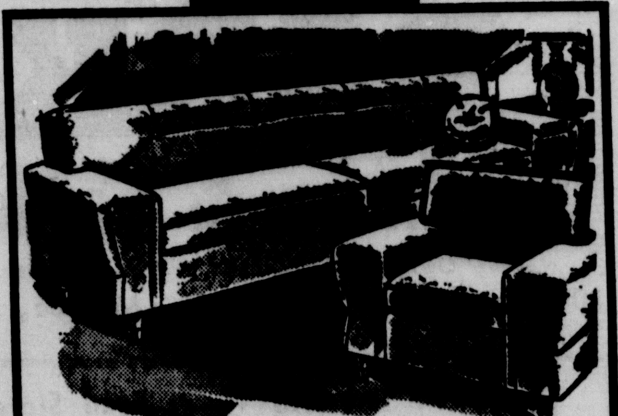
Vinyl Living Room Group
Big, comfortable sofabed and matching club chair. Upholstered in glamorous, easy to clean vinyl. $134.50
OAK FURNITURE from Open Stock
Bedroom Suites • Hutches • Desks
• EASY TERMS • PLENTY PARKING
Henry's Furniture & Appliance
607 North 18th St. at Arkansas Ave. Phone 322-8098 Monroe

Monroe Morning World
SPORTS
Nine-A
Saturday, April 3, 1965

Charges Against Players Dropped

SPORTS PARADE

LSU Improves Under Corbett

By Keith Prince

Whether LSU realized it or not April Fool's Day should have been one of its most celebrated dates. In fact, it is getting to look more and more like the athletic fortunes of the Bengals in Baton Rouge owe more to a contract signed on April 1, 1955 than to any other in its present day era.

For it was this day, 11 years ago last Thursday, that James J. "Jim" Corbett — the Tigers' amazingly successful Athletic Director — began his job of leading the LSU program, now considered one of the most successful in America.

TO RELATE THE JOBS which come under the heading of Athletic Director at LSU is an impossible task, for they number in the hundreds. But to describe his post quickly picture in your mind a business executive-traveling salesman-publicity agent-sports fan. This is Jim Corbett.

Corbett was in Jonesboro Thursday night at the J-H basketball and track banquet doing what he does best — promoting athletics in general and LSU in particular. He is truly a dynamic personality and it is easy to see why he is so highly respected not only in SEC circles but by all connected with collegiate sports throughout the country.

To tell all that Corbett has accomplished for LSU and the state of Louisiana during his reign is impossible. To tell even half of what he has done is almost impossible.

Back in 1956 when Corbett began to turn the wheels for LSU, the Tigers were on an athletic budget of $150,000. And in that year they also went in the "red" for almost that same amount. Now, during the 1964-65 school year Louisiana State University has an athletic program which is run on more than one million dollars per year.

IT'S AN AMAZING STORY. But of course the big budget means nothing if it is not successful. To clarify this point Corbett said, "Our program not only supports itself each year, but we are proud to say that we made a tidy profit." He did not define "tidy" but then there is not much need to. It is a well known fact that LSU football is one of the largest industries in the state.

And Corbett stressed the fact that the program at Tigerland is definitely selfsupporting and does not cost the Louisiana taxpayers one penny. It is run principally on tickets sold at LSU home games. This in itself explains how much Corbett has done to put LSU at the top of the heap. When a school has such a great following that it can fill to overflowing a 67,500 stadium time and again, there has to be some guiding light that has made many correct decisions about finances, personnel, players, etc. . . The "light" at LSU is Jim Corbett.

Education And Athletics

"Thanks to your support," Corbett said at Jonesboro, "we can provide an education for 190 athletes each year with scholarships. One scholarship equals approximately $16,-000 per year for a boy. We feel that we give each athlete a 'home away from home' which is, more time than not, actually better than the one they are accustomed to.

"**SO YOU CAN SEE** how important it is for us to make the right choice when we give a scholarship to a boy. We know we can't be right all of the time," he remarked, "but still we know we have to be right or we lose thousands of dollars. Perhaps, putting it on this mercenary basis, that sounds rather rash but you can see where we are out tremendously if he should not stay in school and help our program."

Here, Corbett brought out the importance of recruiting athletes who are good students. "It is obvious that we cannot afford to recruit a boy who has troubles with his grades in high school. This should be an incentive for all of you who want to play athletics in college. You must work hard in the classroom if you expect to have a chance in college."

To keep this "industry" running smoothly, Corbett probably does more traveling than Superman ever did. This real, live energy burner traveled over 200,000 miles last year in his duties as Athletic Director. Recently, he flew to Miami to make reservations for the LSU team when they play there Oct. 9, then went from there to Mexico City where he completed arrangements for a freshman contest there next fall, also on Oct. 9. And last year he was in Guatemala setting the stage for LSU's freshman cage club to play there — which it did. These are just isolated examples of how much traveling he does while serving LSU.

With his success as AD at LSU, Corbett has been asked to take part in numerous outside projects. He is past chairman of the NCAA Television Committee and is now entering his seventh year on that committee. He was recently named chairman of the NCAA College-Professional Relations Committee.

CONCERNING HIS POST with the College-Professional Relations Committee, we asked Corbett about the trouble which has been coming up concerning pros signing college football players before they complete their college eligibility. "I was in New York recently talking with the commissioners of both leagues (the NFL and AFL) and was gratified with the progress which has been made," Corbett said.

"Commissioner Pete Rozelle (NFL) and Joe Foss (AFL) have indicated that they want to co-operate with us in this matter and I believe we will have an important announcement to make about the situation within three weeks."

Of course, also while pushing LSU to greater heights Corbett has gained so much following that he is now being tutored as the next SEC Commissioner to replace Bernie Moore when he retires.

When asked about the possibilities of this, Corbett said, "First let's make clear the facts. Mr. Moore will be in office another year and possibly longer. However, a committee has been appointed to examine the situation and come up with a possible successor. If I should be among those mentioned, naturally I would consider it."

INCIDENTALLY, IT WAS CORBETT who ramroded the plan to keep Moore in office "without regard to any set length of time." This indicates very strongly than Corbett is not openingly seeking the office or trying to clear a path for his own advancement at the present time.

He says emphatically, "I am obligated to LSU and my every effort is in trying to improve all phases of the athletic program at the University. As for the Commissioner's post I will say that I am not interested in it at all under its present setup."

"At present," Corbett said, "I am about to launch a program at LSU which will provide us with a stronger and better balanced athletic setup than ever before. I feel LSU will enter a new era of athletics when we have it sufficiently organized."

Trying to imagine LSU with a better athletic program than it has now is mighty hard to do. But when you consider the man who is in charge of such a task it doesn't look nearly as hard to accomplish.

Two Cagers Must Testify Before Jury

SEATTLE (AP) — The government dropped a bribery conspiracy charge Friday against two Seattle University basketball stars, Charlie Williams and Pellar Phillips. They had been accused in a point shaving case.

Asst. U.S. Atty Gary D. Gayton said he plans to subpoena the two players to testify before a federal grand jury here next Wednesday.

The government did not drop its complaint against Leo Casale, 24, Chicago night club operator.

The dismissal order was signed on Gayton's motion by U.S. District Court Judge William T. Beeks.

Casale and the two Seattle U. players were arrested by the Federal Bureau of Investigation in connection with the Su-Idaho basketball game won here Jan. 22 by Seattle 89-2. 22 by Seattle 89-72.

Williams, team captain, and Phillips, a guard, were originally accused of conspiring with Casale to shave points in the Idaho game.

Phillips said in an interview Friday afternoon that the government's action came as a surprise to him. On advice of his lawyer, Richard Kane, he declined to say whether he would be willing to testify against Casale.

"I hold no bitterness toward anyone, least of all toward Seattle University," Phillips said. He said he would like to continue his education, but might not be able to return to school for a while because he has to support his family. Phillips' wife is expecting their first child.

Williams was not available for comment.

"I plan to subpoena Williams and Phillips before the grand jury," Gayton said, "and there is a possibility of others being indicted, but no more players."

Casale has been ordered to appear here next Friday under a U.S. District Court order.

Williams and Phillips were arrested Feb. 27. They were expelled from the university for failure to report a bribe offer. Their attorney said they had intended to plead innocent if the case was tried.

Another Seattle U. player, center L. J. Wheeler, was expelled from the university on the grounds that he knew about the matter but did not report it. Wheeler was not accused of any other connection with the case.

McNeese Drops Indian Golfers In Medal Play

Northeast State and McNeese tried something in their dual golf match here Friday, medal play instead of the usual match play. McNeese adapted better to the change than did the Indians, winning the match with a team score of 293 to Northeast's 307.

Sophomore Pat O'Brien led the Cowboys to the victory with a one-under-par 69. Two other 'Pokes, Gary Hoffpauir and Frank DiGeorge, had the next best rounds, 74, over the Bayou DeSiard Country Club course.

Best for the losing Indians was Henry Hinkle's 74 while Mark Womack turned in a 76, Raymond Winn a 77 and John Garrett a 79 to complete the Northeast scores.

The other McNeese golfer, Mike O'Brian, had a 76.

Northeast Coach Wallace Hargon said he planned to play several more dual matches by Gulf States Conference tournament, medel play since the annual Conference tournament is decided on that basis.

The loss was Northeast's first in dual competition since opening the season with a 13-5 match-play victory over Arkansas A&M.

Northeast's golfers will meet Millsaps here Monday afternoon.

Deadline Is Set For Registering In Ball Leagues

Boys wishing to participate in the baseball program this summer in West Monroe must register at Confederate Park today between the hours of 9 a.m. and 12 noon.

Dixie Youth graduates must register for Dixie Boys League (ages 13-14) and Dixie Boys graduates must register for the Dixie Senior League (ages 15-17).

Today is the final day to register, according to Program Director Dan McClure.

A SLIM, trim Billy Casper does a bit of guidance with his putter on the 8th hole during Friday's second round of the Greater Greensboro Open Golf Tourney. Casper is tied with Sam Snead with a 5-under-par 137. (AP Wirephoto)

Five-Under-Par

Snead, Casper Take Lead At Greensboro

GREENSBORO, N.C. (AP) — Sam Snead, a seven-time winner here, and Billy Casper, down to a trim 190 pounds, moved into the 36-hole lead of the $65,000 Greater Greensboro Open Golf Tournament Friday with five-under-par 137 totals.

Snead, who won the inaugural here in 1938 before Casper had reached his seventh birthday, added a three-under-par 69 to his opening round 68. Casper had one of the day's two 67 rounds to go along with an opening 70.

Howie Johnson, the other 67 shooter, moved into third place, a shot off the pace at 138.

Masters champion Arnold Palmer survived the 36-hole cut, but was well back at 146, one stroke back of two other struggling favorites, Gary Player and Tony Lema.

Snead, at 52, is playing only his third tournament of the year. He termed his game a little jerky, adding, "I just hope the putting holds up until the rest of the game smooths out. I played a little better from tee to green."

Snead had four birdies and two bogies, one when he missed the green, the other when he three-putted. But he knocked in a 40-foot birdie putt on No. 11 and a 4-footer on the next hole.

Casper, who had to withdraw from the Jacksonville, Fla., Open two weeks ago when he suffered an allergic reaction, says he now feels better than he ever did. He's shed some 30 pounds since last August by avoiding 10 food items to which he was found to be alergic.

By Casper's count, he has missed the top 10 only three times in about 25 tournaments.

The highlight of his round over the 7,000-yard, par 71 Sedgefield Country Club course was an eagle three on the 501-yard sixth. After using his driver twice, he had the ball 20 feet from the pin, about six feet off the green. He ran it into the cup with his putter.

Two more birdies gave him a three-under-par 33 for the front nine, which he played last. Starting on the 10th tee, he birdied the 12th and 13th holes each from 25 feet.

But the man regarded as one of the game's finest putters, five times missed from between five and seven feet.

Doug Sanders was disqualified for inadvertently signing a scorecard showing him with a par four on the second hole, whereas he had taken six on the hole. He signed for 71 and actually shot 73.

A score of 148 was required to qualify the low 70 scorers and ties for the last two days of play.

Johnson chipped and putted his way into contention. He missed six greens, but salvaged par five times. So well did he chip in his 35-32 round that the longest putt he made was an eight-footer. He used 26 strokes on the greens.

First day leader Tommy Aaron went without a birdie as he shot 75 to drop to 141.

GREENSBORO, N.C. (AP) — Thirty-six hole scores in the $65,000 Greater Greensboro Open Golf Tournament:

Billy Casper	70-67—137
Sam Snead	68-69—137
Howie Johnson	71-67—138
Labron Harris	70-70—140
Jay Dolan	71-69—140
Bill Martindale	67-73—140
Bernard Hunt	67-73—140
Don Cherry	71-69—140
Phil Rodgers	69-71—140
Duff Lawrence	68-72—140
Bert Weaver	70-71—141
Dan Sikes	71-70—141
Tommy Aaron	66-75—141
Cobie LeGrange	70-72—142
Jim Mooney	70-72—142
Jack McGowan	71-71—142
Dave Hill	69-73—142
Miller Barber	71-71—142
Mike Souchak	70-72—142
Bob Nichols	70-72—142
Dale Douglas	71-71—142
Dave Marr	71-71—142
Bruce Devlin	72-70—142
Ken Nagle	71-71—142
Bob Reith	70-73—143
Hampton Auld	72-71—143
Avery Beck	73-70—143
Mason Rudolph	74-70—144
Jerry Barber	71-73—144
John Friellman	72-72—144
Glenn Stuart	71-73—144
Gordon Jones	70-74—144
Ken Still	71-73—144
Bob Johnson	72-72—144
Frank Wharton	73-72—145
Bob Shaye	74-71—145
Box Verwey	70-75—145
Harold Kneece	72-73—145
Kermit Zarley	71-74—145
Julius Boros	71-74—145
Rex Baxter	72-73—145
Charlie Sifford	74-71—145
Dos Finsterwald	71-74—145
Bob Zimmerman	72-73—145
Tommy Jacobs	74-71—145
Rod Funseth	73-72—145
Gary Player	73-72—145
Doug Ford	72-73—145
John Pott	71-74—145
John Pott	71-74—145
Tony Lema	71-74—145
Larry Beck	72-73—145

Unknown Time

Koufax Returns To Disabled Roll

By BOB MYERS
Associated Press Sports Writer

LOS ANGELES (AP) — Injury-plagued Sandy Koufax was back on the disabled roll Friday and there was no way to tell when the Los Angeles Dodgers' pitching star would be ready to return to action.

"Sandy is suffering from a traumatic arthritic condition of his left elbow which tends to flare up under constant stress," said the team physician, Dr. Robert Kerlan, after examining the stiff and swollen elbow.

Koufax's chances of pitching the opening game against the Mets in New York on April 12 appear dim.

"Sandy will remain here three to four days," Dr. Kerlan said. "It is too early to tell what the results of the treatment willl be, and it is also too early to tell when he will pitch again.

"I am going to be neither overly optimistic nor overly pessimistic at this time."

The 29-year-old strikeout king flew from the Dodgers' training base at Vero Beach, Fla., Thursday after a private consultation with General Manager E. J. (Buzzie) Bavasi and a long distance discussion with Dr. Kerlan.

This is the third time in the past four years that Koufax has been sidelined, and the second year this same elbow has been the trouble spot.

Koufax injured the elbow last August in a slide play at St. Louis. He missed the rest of the season, as well as a chance to register 25 victories for the second consecutive season.

In 1962, a circulatory ailment of the index finger of his throwing hand had developed in mid-July, wrecking Sandy's season.

Sybil Griffin Gets Lead In Ladies' Meet

BATON ROUGE, La. (AP) — Sybil Griffin, who hasn't won a tournament in her eight years on the LPGA tour, fired a three-under-par 69 in her hometown Friday to take the first round lead in the $8,500 Baton Rouge Open.

Eleven players shot par rounds or better over the sunny, 6,696-yard par 37-35—72 Sherwood Forest Country Club course.

Mickey Wright and Marlynn Smith were tied for second place with 70s. Ruth Jessen, Peggy Wilson and Kathy Cornelius were next with 71s.

Miss Griffin, a golf teacher at Boynton Beach, Fla., got in trouble on the 16th and 17th holes but recovered with a birdie on the difficult 18th.

Miss Wright furnished the day's excitement by knocking in an eagle putt from 30 feet on the fifth hole.

The 54-hole tournament continues through Sunday.

BATON ROUGE (AP) — First round leaders in the $8,500 LPGA Baton Rouge Open Golf Tournament:

Sybil Griffin	36-33—69
Mickey Wright	34-36—70
Marilynn Smith	38-32—70
Kathy Cornelius	36-35—71
Ruth Jessen	37-34—71
Peggy Wilson	37-34—71
Mary Milte	37-35—72
Kathy Whitworth	37-35—72
Sandra Palmer	38-34—72
Betsy Rawls	37-35—72
Jo Ann Prentice	37-35—72
Patty Berg	37-36—73
Wanda Sanches	39-34—73
Sandra McClinton	37-36—73
Beth Stone	37-36—73
Donna Caponi	36-38—74
Carol Mann	37-37—74
Clifford Ann Creed	38-36—74
Margie Masters	39-36—75
Marlene Hagge	36-39—75
Patsy Hahn	38-37—75
Sue Maxwell	38-37—75
Sandra Haynie	41-35—76
Judy Torluemke	38-38—76
Sandra Spuzich	39-37—76
Betsy Cullen	40-38—78
x-Polly Riley	40-40—80
Gloria Armstrong	42-38—80
Gail Davis	39-42—81
Barbara Romack	42-40—82
Jeanette Rector	42-40—82
Jan Moseley	42-41—83
Fran Martell	46-46—92

x-Amateur

Baseball League Tryouts Slated For 3 Saturdays

The first of three successive tryouts in the Little League and Dixie Boys will be held today.

Times and places for the tryouts today are as follows:

9:30 a.m. — Eastside Little League at Campbell Field; 1 p.m. — Southside Little League at Lions Field; 3 p.m. — Northeast Little League at Bendal Stadium.

9:30 a.m. — Northside Dixie Boys at Wossman; 1 p.m. — Southside Dixie at Benoit.

Dixie Senior tryouts will be held the first part of May immediately after high school action is completed.

Boys must make two of the three tryout sessions. All the boys need bring are ball gloves.

The Little League is for the 8-12 age group, while the 13 and 14 year olds participate in the Dixie Boys league.

Track Meet At Jonesboro Is Called By Rain

JONESBORO (Special) — A steady drizzle postponed Friday's Jonesboro-Hodge Invitational track meet.

The seven-team meet has been re-scheduled for 2:30 p.m. Tuesday. Neville and West Monroe are among the teams entered in the contest.

NBA Playoffs

Bullets, Lakers Do Battle Tonight

By THE ASSOCIATED PRESS

Two underdogs with momentum take on two well-rested, but competitively rusty favorites this weekend as the National Basketball Association playoffs go into their second stage.

Wilt Chamberlain leads the Philadelphia 76ers against the Boston Celtics in the first game of the Eastern Division finals Sunday at Boston. Tonight at Los Angeles, the Baltimore Bullets play at the Los Angeles Lakers in the opener of the Western finals.

Both are best-of-seven series. The winners meet in another seven-game set for the title, which the Celtics have won the past six years in a row.

Boston and Los Angeles have been idle for two weeks after finishing first in their respective divisions for the regular season. The 76ers and Bullets have been busy — and impressive.

Philadelphia whipped Cincinnati three games to one in the Eastern semifinals and Baltimore did the same to St. Louis in the West.

Although the Celts set an NBA record for victories with a 62-18 record this season and are perhaps the best basketball team ever assembled, they are likely in for a rough series with the 76ers.

Philadelphia played Boston even during the regular season, 5-5, and was the only team to beat the Celtics more than three times. On top of that, the 76ers are hot, and Chamberlain has been displaying fine all-around form.

The 7-foot-1 star, still suffering pains from a pancreas ailment, hit a peak in the clincher against Cincinnati Wednesday night. He scored 38 points, took down 24 rebounds, blocked 10 Royal shots and assisted on five baskets.

But the proud Celtics — poised under pressure and with a depth of talent — are favorites. Their answer to Chamberlain is 6-10 Bill Russell, the defensive genius who has been voted the NBA's Most Valuable Player five times, including this season.

The erratic Bullets, whose starting five jelled into a hard-working unit in the semifinals against the Hawks, will face the firepower of the Lakers' Jerry West and Elgin Baylor.

Exhibition Baseball

Friday's Exhibition Baseball
By The Associated Press

NATIONAL LEAGUE

	Won	Lost	Pct.
Cincinnati	14	5	.737
Los Angeles	13	7	.650
Pittsburgh	12	7	.632
San Francisco	10	6	.625
Houston	9	7	.563
Milwaukee	10	10	.500
Chicago	10	11	.500
Philadelphia	9	9	.500
New York	8	10	.444
St. Louis	8	12	.400

AMERICAN LEAGUE

	Won	Lost	Pct.
Chicago	11	9	.550
Boston	9	9	.500
Baltimore	10	10	.500
Minnesota	10	11	.476
Cleveland	10	11	.476
Los Angeles	8	10	.444
Detroit	8	11	.421
Washington	6	9	.400
New York	8	13	.381
Kansas City	5	12	.294

Friday's Results

Detroit 10, Washington 1
Pittsburgh 3, Los Angeles, N, 2
x-Chicago, A, 11, Kansas City 4
Boston 5, Chicago, N, 4
San Francisco 6, Cleveland 4
Cincinnati 4, x-Chicago, A, 0
St. Louis 4, New York, N, 2
Baltimore 4, New York, A, 3
Houston 10, Minnesota 2
Philadelphia 3, Milwaukee 2

Saturday's Games

Cincinnati vs. Los Angeles, N, at Tampa, Fla.
Houston vs. Milwaukee at West Palm Beach, Fla.
New York, N, vs. Kansas City at Bradenton, Fla.
Philadelphia vs. Baltimore at Miami, Fla., night
Pittsburgh vs. St. Louis at St. Petersburg, Fla.
Chicago, N, vs. Boston at Mesa, Ariz.
San Francisco vs. x-Los Angeles, A, at Palm Springs, Fla.
Detroit vs. Chicago, A, at Lakeland, Fla.
Cleveland vs. x-Los Angeles, A, at Tucson, Ariz.
New York, A, vs. Washington at San Juan, Puerto Rico.

Sunday's Games

Cincinnati vs. Detroit at Tampa, Fla.
Houston vs. Milwaukee at Cocoa, Fla.
Los Angeles, N, vs. Chicago, A, at Vero Beach, Fla.
New York, N, vs. Pittsburgh at Ft. Myers, Fla.
Philadelphia vs. Baltimore at Miami, Fla.
St. Louis vs. Kansas City at St. Petersburg, Fla.
Chicago, N, vs. Boston at Scottsdale, Ariz.
San Francisco vs. x-Los Angeles, A, at Tucson, Ariz.
New York, A, vs. Washington at San Juan, Puerto Rico.

Monday's Games

Cincinnati vs. Pittsburgh at Ft. Myers, Fla.
Houston vs. Detroit at Cocoa, Fla.
Los Angeles, N, vs. Milwaukee at West Palm Beach, Fla.
New York vs. Minnesota at St. Petersburg, Fla.
Philadelphia vs. Chicago at Sarasota, Fla.
St. Louis vs. New York, A, at Ft. Lauderdale, Fla.
Chicago, N, vs. San Francisco at Mesa, Ariz.
Washington vs. Baltimore at Pompano Beach, Fla.
Cleveland vs. Los Angeles, A, at Tucson, Ariz.

x-Using divided squad.
y-Night game.

Senators Send Two Players To Minor Leagues

POMPANO BEACH, Fla. (AP) — The Washington Senators sent first baseman Dick Nen and pitcher Carlos Medrano to their Hawaii farm club of the Pacific Coast League Friday, reducing their roster to 30 players.

Nen was one of five players obtained from the Los Angeles Dodgers in a mid-winter deal.

Medrano, who has pitched in the Senator's farm system for four years, worked 11 innings in spring training and allowed 12 hits.

SWIMMING POOLS
We'll Build Anywhere In
NORTH LA. $2,595 UP
SOUTHERN POOL CO.

STOCK CAR RACING
CIRCLE TRACK
OPENING DATE SUNDAY, APR. 4, 1965
TIME TRIALS AT 1:30 P.M.
RACING STARTS AT 2:00 P.M.
RUNNING BOTH STOCK & LIMITED MODIFIED CARS
RACING EVERY SUN. FOR SEASON
TROPHYS PRESENTED APR. 4th by
● NORTHSIDE ESSO SERVICE STA.
● SOUTHERN EQUIP. & TRACTOR CO.
WEST MONROE
SPEEDWAY
3 Mi. So. of Paper Mill on Jonesboro Highway
Admission on Race Days . . . Adults 1.00
Children Under 12 . . . 50c
REFRESHMENT STAND AT TRACK

SPORTS FANS!

I BET YOU DIDN'T KNOW

by F. L. Wene

What are the most points ever scored by one player in a college pro basketball game? . . . Answer is 116, by Bevo Francis of Rio Grande College, in a game Jan. 9, 1953 against Ashland . . . However, this is not recognized as the official record by the NCAA because Ashland was not a 4-year college . . . The official record is 113, also by Francis, in a game against Hillsdale.

How fast could you drive a car in the old days? . . . Well, the first auto race in the United States was held in Chicago on Thanksgiving Day, 1895 . . . It was a 50-mile race, and the winning car, driven by famous inventor Frank Duryea traveled at the average speed of . . . Believe it or not . . . 7½ miles per hour!

One of the most fabulous baseball teams of all-time was the 1928 Philadelphia A's . . . SEVEN players on that team became members of the Hall of Fame! . . . They were Ty Cobb, Mickey Cochrane, Eddie Collins, Jimmy Foxx, Lefty Grove, Al Simmons and Tris Speaker . . . And, strangely enough, this team did not win the pennant!

DID YOU KNOW . . .

Van Trow Olds Cadillac guarantees every used car for the life of the car if they retailed from us. Famous Lifetime Warranty Includes our famous 50 50 warranty for 30 days Plus 15% discount on all parts and accessories installed in our shop.

VAN-TROW

Tribe In Baseball, Cinder Contests

Northeast State's baseball team opens defense of its Gulf States Conference championship at Northwestern and the Indian track team takes on Mississippi State in a dual meet at Starkville, Miss., today.

The doubleheader at Natchitoches follows a week of rain-enforced inactivity for the Indian baseballers, who have played their briefest pre-conference schedule in many years.

Coach George Luffey's club has only four games under its belt, winning a doubleheader from Austin College and splitting a pair with Nicholls State. The Indians have had three non-conference games rained out and their scheduled GSC twin bill opener with Southeastern here Wednesday was postponed until next Wednesday.

Luffey will start a pair of seniors, Dean Bounds and Bob Rachal, against Northwestern. Both hurled against Austin, left-hander Bounds winning a 5-1 decision and Rachal blanking the Kangaroos, 2-0, on one hit.

Northeast and Northwestern jockeyed for the GSC lead most of last season before the Indians took the pennant. Northwestern suffered a season-ending slump and ended up fourth.

Third baseman Charley Dykes, a unanimous all-conference choice and named to the NAIA all-America second team last spring, is expected to return to action for Northeast today. The senior slugger injured an ankle in the second Austin game and missed the Nicholls series.

Dykes is hitting .500 with three hits in six trips.

Eddie Kincaid, who is hitting .429 on three hits in seven at-bats, will catch and Don Boniol (.222) will be at first, Joey McGinn (.300) at second, David Worthington (.143) at short and Alton Thomas (.250), Billy McCullar (.333) and John (Red) Hall (.308) in the outfield.

Hall, the team's runs-batted-in leader for the past two years, is again leading in that department with six. McCullar has three.

Next week the Indians will play six home conference games, meeting McNeese in a pair Tuesday, Southeastern in two Wednesday and Louisiana Tech in a couple Saturday.

Northeast's trackmen will be favored to beat Mississippi State Saturday in a meet that will mark the return of Roger Morgan to hurdles competition.

Morgan, NAIA high hurdles champ, injured a leg in the National AAU Indoor Championships Feb. 20 and hasn't been able to hurdle since, although he has run flat races.

Unbeaten Ronnie Fountain and Dalton LeBlanc in the sprints, Cline Averett in the 440, Gayland LeBlanc in the 880, Robert Harvison and Bill White in the mile, Tom Brown in the two mile and Roger Mann and Fred Vogel in the hurdles are among the top Northeast entries in the individual track events.

Fountain, LeBlanc, Morgan and Vogel will probably run the 440 relay for the Tribe with Fountain, LeBlanc, Averett and Willis Delhomme in the mile.

In the field events, undefeated Tommy Slack in the javelin, Gary Walker in the discus, Jack McDougall in the high jump, McDougall and Mann in the long jump and John Linta and Paul Hobgood in the vault should pick up the major share of Northeast points.

Next Saturday the Indians compete in one of the season's top events, the Southwestern Relays.

NORTHEAST LOUISIANA STATE
1965 Track Statistics
(Through meets of April 17)
BEST PERFORMANCES

100 — Ronnie Fountain, 9.5; Mike Tabor, 9.8; Dalton LeBlanc, 9.9.

200 — Ronnie Fountain, 21.5; Roger Morgan, 21.6.

440 — Cline Averett, 48.5; Willis Delhomme, 50.0.

880 — Gayland LeBlanc, 1:54.0; Jim Bodin, 1:56.1.

Mile — Robert Harvison, 4:23.1; Bill White, 4:24.1.

Two-Mile — Tom Brown, 9:46.5; Robert Harvison, 10:25.0.

High Hurdles — Roger Mann, 14.0; Fred Vogel, 14.6.

330 Intermediate Hurdles — Roger Mann, 38.2; Fred Vogel, 38.3.

440 Relay — Fountain, D. LeBlanc, Vogel, Morgan, 41.2.

Mile Relay — Fountain, D. LeBlanc, Averett, Delhomme, 3:17.7.

Sprint Medley — Averett, D. LeBlanc, Morgan, Fountain, 3:29.3.

480 - Yard Shuttle Hurdles — Tommy Poindexter, Vogel, Mann, Morgan, 1:01.4.

Pole Vault — John Linta and Paul Hobgood, 14-6.

High Jump — Jack McDougall, 6-7.

Broad Jump — Jack McDougall, 22-11-¾; Roger Mann, 22-10½.

Shot Put — Gary Walker, 44-10½.

Discus — Gary Walker, 154-1.

Javeline — Tommy Slack, 218-1½.

RESULTS
Indoors

Coliseum Relays — TIED FOR FIRST with Florida State in independent division, 34-34.

Graduate "N" Club Invitational — FIRST with 54 points, Houston second with 38.

Outdoors

All-College Meet — SECOND. East Texas State 60, Northeast 48.

Shreveport Relays — FIRST. Northeast 108, Northwestern 59.

Civitan Relays — SECOND. Kentucky State 70, Northeast 68.

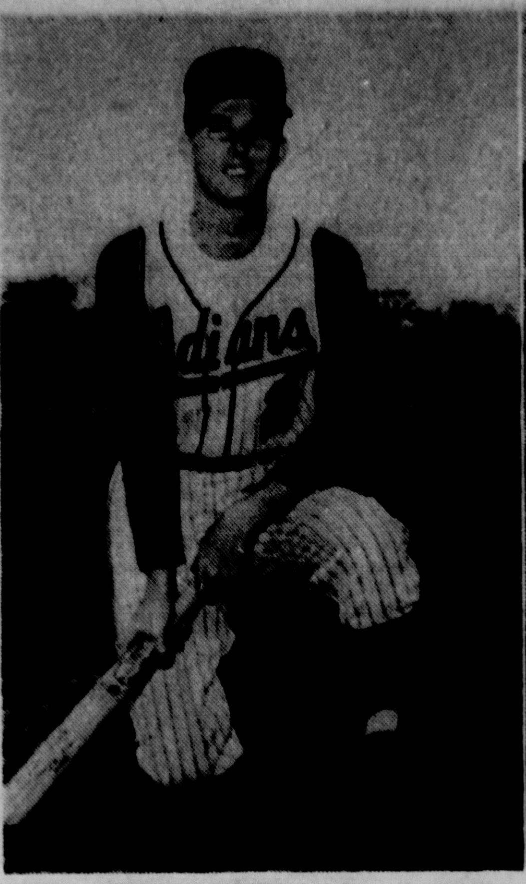
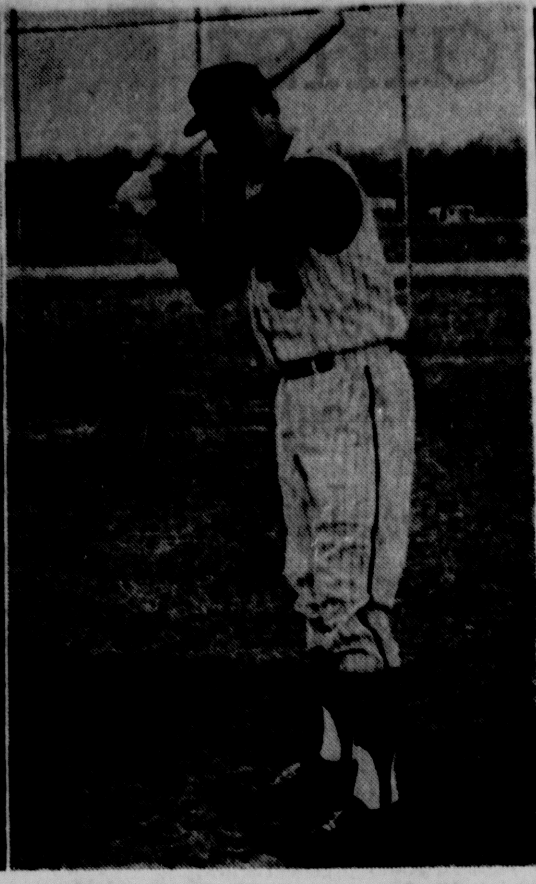

TWO SHREVEPORT products, David Worthington (left) of Fair Park and Alton Thomas of Byrd, will be in the lineup for Northeast today when it travels to Natchitoches for the Tribe's Gulf States Conference baseball opener with Northwestern. The Indians are the defending GSC champs and both Worthington and Thomas were regulars last season.

Ouachita Gets Shutout Win Over Caldwell

COLUMBIA (Special) — Ouachita scored five runs in the third inning and rode the one-hit pitching of Jerry Howell to take a 6-0 victory over the Caldwell Spartans here Friday.

The win upped Ouachita's overall record to 3-3 and stood 1-3 in district play since the contest was not a district game. Caldwell fell to 2-1 for the year.

Wally Rugg led the Ouachita attack, which included only two hits, by getting a single, run-batted-in, and scored twice. Jimmy Hudson got the only other hit for the Lions.

Boone McCarty had the lone safety for Caldwell, a single.

Hudson started the wild third inning for the Lions off with a single to right and was moved to second when Howell reached first on a fielder's choice. The next batter, James Beach, sacrificed Hudson home from second to put the Lions ahead 2-0. They had scored a run earlier in the first.

The bunt had moved Howell to second and Rugg got on base with a fielder's choice. He later stole second and a walk to Skeeter Boyd loaded the bases. Alvin Parker reached first on an error, scoring Howell, and keeping the bases loaded. Rugg then scored on a wild pitch, with the other two runners advancing. Ken Peters walked next to load the bases again. Boyd scored on another wild pitch, both runners advancing again.

Corbin then sacrificed Parker from third with a fly to center, for the fifth run and a 6-0 lead.

The Lions play Airline in Bossier City Monday.

OUACHITA (6)	ab r h bi	Caldwell (0)	ab r h bi
Beach, lf	3 0 0 1	Rushing, 2b	2 0 0 0
Rugg, 2b	3 2 1 1	Parker, p	3 0 0 0
Vallery, 2b	1 0 0 0	Harv'ton, ss	2 0 0 0
Boyd, cf	2 1 0 0	May, 3b	2 0 0 0
Hill, cf	1 0 0 0	Dunn, 3b	2 0 0 0
Parker, 3b	3 1 0 0	McCarthy, lb	3 0 1 0
Oglesbee, 3b	1 0 0 0	Darden, rf	2 0 0 0
Peters, rf	2 0 0 0	Eubanks, rf	1 0 0 0
Holloway, lb	3 0 0 0	Wilkes, c	3 0 0 0
Corbin, c	1 0 0 1	Nelson, cf	2 0 0 0
Hudson, ss	2 1 1 0	Tarver, lf	0 0 0 0
Howell, p	1 1 0 0		
Totals	23 6 2 3	Totals	21 0 1 0

E-Parker; LOB-Oua. 4, Cald. 5; SB-Rugg, Boyd, Holloway, Harveston; S-Beach, Corbin, Rushing.

PITCHER'S BOX

	IP	H	R	ER	BB	SO
Howell (1-1) W	7	1	0	0	4	8
Parker (1-1) L	7	2	6	1	5	5

WP-Parker, 3; T-1:45

Letters Awarded To 19 Students At Harrisonburg

HARRISONBURG (Special) — Nineteen varsity students earned letter awards at Harrisonburg high school during the 1964-65 basketball season, it was announced by Coach Joe L. Green.

Included in this number were 16 players, two managers and one scorekeeper.

Girls who lettered were Janis Alexander, Cerre Lou Humble, Roberta Bartmess, Nelda Reeves, Glenda Boothe, Martha Kendrick, Dianne Cassel, Linda Evans, (manager) and Celia Boothe, (scorekeeper).

Boys included David Mitchell, Malcolm Terry, Ronnie King, Marcus Aplin, Steve Jackson, Travis Cooper, Charles McMillin, Chester Cooper, Steve Gibson and Larry Boothe (manager).

OPHS Booster Club Will Hold Benefit Supper

Ouachita Parish High School Booster's Club fund raising Chicken spaghetti supper is slated for tonight at the High School cafeteria from 5 to 8 p.m.

Adults' admission will be one dollar and fifty cents for children. Proceeds will be used to purchase blazers for next years athletic teams.

Ernie Hefferle Leaving Pitt To Join Steelers

PITTSBURG (AP) — Ernie Hefferle, an assistant coach of the University of Pittsburgh football team, is leaving Pitt to become offensive line coach of the Pittsburgh Steelers, it was announced Friday.

Hefferie replaced Garrard (Buster) Ramsey, who resigned from the National Football League team's coaching staff last week.

Louisiana Tech Plays McNeese In Doubleheader

RUSTON (Special) — Louisiana Tech makes its first Gulf States Conference road jaunt Saturday to face McNeese State in a twinbill at Lake Charles.

Both the Cowboys and Bulldogs have 1-1 league records. Tech split with Northwestern Wednesday, while the Pokes were doing the same with USL.

Freshman Reggie Cassibry of Ruston and Roger Slack of Shongaloo will draw starting assignments for the Techsters with Arnold Ramsey and Ed Walker probably the relief choices if needed.

Tech resumes home play in another twinbill against Southwestern.

Minnesota Cuts Roster To 30

ORLANDO, Fla. (AP) — The Minnesota Twins trimmed their training camp roster to 30 players Friday night by sending 11 players to their Melbourne, Fla., minor league camp for reassignment.

The 11 are pitchers Bill Dailey, Gary Dotter, Jim Merritt, Chuck Nieson, Jim Ollom, Garry Roggenburk and Dwight Siebler, catcher Ken Retzer and infielders Jim Jenkins, Ron Theobald and Jay Ward.

Tigertown Shorts

Pigskin Overlaps Baseball At LSU

BATON ROUGE (Special) — It's a fact that since 1961, one member of the LSU baseball team outfield has been a varsity football player.

All America guard Roy Winston started the trend in 1961 when he played left field. He was followed by quarterback Jimmy Field in 1962 in the same position. Halfback Danny LeBlanc was the right fielder in 1963 and quarterback Billy Ezell roams left field for Coach Jim Waldrop's crew.

Dick Maile, who recently completed a brilliant basketball career at LSU (third ranked all-time LSU scorer, All-SEC two years, Most Valuable Player two years and Look Magazine All Regional this year) leaves the ranks of bachelorhood April 24 when he marries Miss Marian Tekulve in Covington, Ky.

Don Schwab, LSU's stocky senior fullback, needs only 632 yards rushing this year to become the Tigers' all-time leader in this department. The career rushing record is currently held by Heisman Trophy winner Billy Cannon, who picked up 1867 yards in three years. Schwab's two-year total is 1236 yards gained.

Football coach Charles McClendon and his staff are completing arrangements for the Ninth Annual LSU Football Clinic (for high school coaches) to be held April 24. Current plans call for a series of lectures in the morning, followed by demonstrations and a scrimmage in the afternoon.

It could be confusing on the Tiger football field this spring—there are three Jones (brothers David and Richard from West Monroe, plus Dan who is not related); three LeBlanc's — halfbacks Danny and Maurice and tackle Allen; two Hoppers — twins Mel and Mike; two Johnsons — centers Phil and Walter, not related; two Charlie Moores (Louisiana and Tennessee); two Powells — brothers Tommy and Henry, and two young men whose names are spelled differently but pronounced the same — Maxie Estay and Terry Esthay.

Bill Reinhart, who coaches baseball and basketball at George Washington University, quarterbacked Oregon in the 1920 Rose Bowl game.

WE DELIVER
Liquors - Beer
Parkview Pharmacy
813 Park Ave. FA 3-3447

Gay's
SHOE DEPARTMENT

Navy-type shoes
made on exact duplicate of U.S. gov't lasts, reg. 7.99 pr.
ONE WEEK ONLY!
6.99 pair
2 pairs $13
An all-purpose shoe ideal for the men who wear uniforms of various kinds and for any man who demands a shoe that takes a good shine, and one that gives extra comfort and support and wears well. You former Navy men will remember how your shoes met those requirements! This shoe does the same. Black, 6 - 12, B, C, D, E and EEE widths.

DOWNTOWN IS Easter AVENUE
...AND GAY CLOTHING COMPANY IS YOUR HEADQUARTERS FOR GOOD-LOOKING
DACRON
Fine Worsted
SUITS
Monroe's Finest Suit Value!
37.50

• COOL BLEND of 55% Dacron polyester and 45% fine wool worsted, loomed by America's leading mills for summer comfort and that fresh look that lasts all through the day.
• HANDSOME TAILORING in the new silhouettes for 1965.
• FAVORITE COLORS navy, brown, grey, black, charcoal in solids and muted patterns . . . and the new iridescents.
• HUGE SELECTIONS of the natural shoulder, plain front varsity styling and the regular pleated men's styling.
• COMPLETE SIZE RANGE 34 to 56, shorts, regulars, longs and stouts.
• FREE Alterations . . . Use Gay's convenient lay-away.
Gay's
Just Up the Street from Higher Prices
THERE'S MORE OF EVERYTHING IN DOWNTOWN MONROE... ESPECIALLY MEN'S CLOTHING AT GAY'S

Tech Rally

Volleyball Title Goes To Neville

RUSTON (Special) — Byrd of Shreveport, Neville of Monroe and Eros won titles in the annual North Louisiana Rally at Louisiana Tech Friday, the Shreveporters winning golf, Neville girls volleyball, and Eros boys volleyball.

In the girls' softball play, Bonita and Mer Rouge will clash for the title on one of their home fields later, as rain forced postponement of the championship tilt.

Drizzling rain hampered outdoor play in softball and golf, while volleyball was conducted indoors in the Tech gymnasium.

Chuck Arrington was medalist in the 27 hole golf tournament with a seven over par 115 in leading Byrd to the championship. Terry Peddy of West Monroe and Terry Stevens of Fair Park tied for runner up honors with 116's, and Milton Burke had a 117.

David Traylor and Steve Cole, the other two Byrd performers, shot 120 and 121, respectively.

Winnfield was second in the golf tournament with 481, followed by Fair Park with 490, West Monroe 491, Bastrop 496, Bossier City 497, Airline 498, Woodlawn of Shreveport 510, Jonesboro 525, Springhill 526, Ruston 553, Plain Dealing 569, North Caddo 589, Arcadia 633.

In the girls' volleyball action, Neville of Monroe and Sikes fought their ways to the finals with Neville copping the championship in 18-16 and 15-9 sets.

In earlier games, Dodson beat Chatham, 15-5 and 15-6, Bienville over Weston, 15-8 and 15-10, Pioneer over Dodson, 16-14 and 8-15, 15-11; Springhill over Bienville, 15-11, 9-15, and 15-1; Jonesboro - Hodge over Choudrant, 15-9, 15-6; Sikes over Calhoun, 15-8 and 15-10; and West Monroe over Farmerville, 15-7, 16-14.

Victory went to Neville over Downsville, 15-11, 15-1, Athens over Caldwell, 15-10, 16-14, Shongaloo over Crowville, 12-15, 15-3, and 15-6; Springhill over Pioneer, 15-8, 12-15, and 15-11; Sikes over Jonesboro-Hodge, 15-3, 15-3; Neville over West Monroe, 15-10, 15-6; Sikes over Springhill, 15-9, 15-9; Neville over Shongaloo, 15-13, 15-10.

Eros won the boys' volleyball title by beating Calhoun, 15-6, 16-14. Earlier, Sikes downed Hico, 15-7, 15-12, and Eros beat Dodson, 15-4, 17-15. Calhoun disposed of Sikes, 15-0 and 15-1.

The girls' softball tournament winner will be from Morehouse Parish. Showers ended action with Bonita and Mer Rouge ready to meet in the finals. Bonita had beaten Lisbon, 8-7, after Lisbon had defeated Farmerville, 12-1. Mer Rouge polished over Downsville had ville, 11-4, after Downsville eliminated Ouachita, 4-1.

In the golf tournament West Monroe's team total of 491, good enough for fourth place, came with Peddy's 116, Ken Holt's 124, Robert Durham's 126, and Richard Loftin's 125.

Bastrop's 496 score came as George Warren fired a 120, Randy Green 122, Will Pratt 123, and Paul Fudriker 126.

Winnfield's second place finish of 481 was compiled from John Taylor's 119, George Harrell's 120, J im Duncan's 120, and Bryon Powell's 121.

Elkins Leads Bossier City Past Tigers

BOSSIER CITY (Special) — Lanky Frank Elkins of the Bossier Bearkats throttled Neville's Tigers in a District 1-AAA fracus on the Walbrook Park diamond here Friday night, limiting the visitors to a lonely single and whiffing 13 for a 4-0 shutout performance.

Elkins, who looked his finest and gave notice of his potential on the hill, was in control throughout all but one inning in which he loaded the sacks.

He mowed down the side in the fourth inning via the strikeout route and, although facing five batters in the final frame, sent three back to the dugout after fanning.

Elkins' teammates meanwhile, were getting necessary footage on the bases and took advantage of Neville miscues for solo tallies in the first three innings and another in the sixth frame.

Jug Mook, Kat third sacker, trotted across the plate with the first run after reaching first on a fielder's choice, moving to second and third on a past ball and on into home on a Butch Santoro grounder muffed by a Neville infielder.

Pat McGehee, Bossier shortstop, scored the second inning run by reaching first on another infield error, moving to second on the overthrow to first, and into third on a single by Artie Day. He scored then when Day headed for second and was tossed out.

Neville centerfielder Gene Galligan collected the only Tiger hit and advanced as far as third base before the side was retired in the fifth inning.

Neville (0)	ab	r	h	bi	Bossier City (4)	ab	r	h	bi
Coats lf	4	0	0	0	Martlan 2b	3	0	0	0
Drever 2b	4	0	0	0	Miles 1b	2	1	1	1
O'Neal c	3	0	0	0	Mook 3b	3	1	0	0
Floyd ss	2	0	0	0	Santoro rf	3	0	1	1
Clay 1b	2	0	0	0	Fraser cf	2	0	0	0
Galligan cf	3	0	1	0	McGehee ss	2	1	0	0
Sheffield 3b	3	0	0	0	Day lf, cf	3	0	2	0
Smith rf	2	0	0	0	Kennedy c	2	0	1	0
Kitcher ph	1	0	0	0	Elkins p	2	0	0	0
Brown p	3	0	0	0	Mullins pf	1	1	1	0
					Cobb lf	0	0	0	0
Totals	27	0	1	0	Totals	23	4	6	2

Score by innings:

Neville	000	000	0—0
Bossier	111	001	x—4

E—Mook 3, Santoro, Coats, Drever, Sheffield 2. PO-A—Bossier 21-6; Neville 18-7. LOB—Bossier 4, Neville 8. SB—Mullins. SF—McGehee.

PITCHER'S BOX

	IP	H	R	ER	BB	SO
Elkins, 1-0	7	1	0	0	3	13
Brown, 0-3	6	6	4	2	?	3

HBP—Floyd by Elkins. WP—Elkins 2. Balk — Brown. PB—O'Neal. T—2:00.

Winnsboro Wins In Dual Affair From Mangham

WINNSBORO (Special) — Denny Taylor picked up two wins in the field and Shelby Graves won twice on the track here Friday afternoon to pace Winnsboro to a dual meet victory over Mangham.

Winnsboro scored 117 to Mangham's 36, with the Winnsboro B team scoring 22 points.

Taylor got wins in the shot put with a 40-6 toss and in the discus with a heave of 107 feet. Graves stepped off the 100 yard dash in a winning time of 10.3 and the 220 yard dash in 24.9.

Winnsboro also picked up first in all of the relay events in rollling to the win.

Ed Parks copped the mile run in a time of five minutes flat with Butch Schooler winning the high hurdles for Winnsboro and Marshall Livingston taking the lows.

Ronnie Winborne got the first in the 440 dash with a 56.9 clocking.

FIELD EVENTS

Shot Put — 1. Taylor, W.; 2. Johnson, W. D-40-6.
Discus — 1. Taylor, W; 2. Stephens, W. D-107
Pole Vault — 1. Barton, M; 2. Van Matre W. H-10-0.
Javelin — 1. Hooper, W; 2. Taylor, W. D-144-2.
High Jump — 1. Carr, W; 2. Taylor, W. H-5-3.

Running Events

880 Relay — 1. Winnsboro; 2. Mangham. T-1:38.0.
440 Relay — 1. Winnsboro; 2. Winnsboro B. T-48.1.
Mile Relay — 1. Winnsboro; 2. Mangham. T-3:49.0
Mile Run — 1. E. Parks, W; J. Parks, W. T-5:00.0.
880 Run — 1. Gandy, M; 2. Wolldridge, W. T-2:22.0.
220 Yard Dash — 1. Graves, W; 2. Barton, M. T-24:9.
100 Yard Dash — 1. Graves, W; 2. Weston, M. T-10.9.
High Hurdles — 1. Schooler, W; 2. Carr, WB. T-19.7.
Low Hurdles — 1. Livingston, W; 2. Baldwin, W. T-23.7. T-23.7.
440 Yard Dash — 1. Winborne, W; 2. Stephens, W. T-56.9.
Winnsboro 117, Mangham 36, Winnsboro B 22.

Randy Matson Sets Records In Two Events

AUSTIN, Tex. (UPI)—Randy Matson, Texas A&M's still-growing giant, got the Texas relays off to a record-breaking start Friday with a pair of third - time's-the-charm performances in the discus and his specialty, the shot put.

After "sloppy" efforts in his first two qualifying throws in each event Friday, the 6-foot, 6½ inch Pampa, Tex., youngster came through in the clutch to post Texas Relays marks of 65 feet, 9 inches in the shotput and 188 feet, 8 inches in the discus on his third tries.

The marks, posted in the preliminaries, did not come close to the world records nor even to Matson's own career best, but he will get another chance in the finals to improve on them. The discus finals are scheduled Friday night and the shot put finals Saturday afternoon.

The 20-year-old Matson, who has grown from 240 pounds to 258 pounds since winning the Olympic silver medal behind world record holder Dallas Long last October, could do no better than 60-5 and 62-9 on his first two tosses of the 16-pound shot.

But then he cut loose with his 65-9, shy of his own best toss of 66-8½ earlier this year and far behind Long's 67-10 world mark. It did erase the relays record of 59-9 set by Bill Nieder of Kansas in 1956 and bettered the stadium record of 65-7 Nieder set four years later in an exhibition as a service man.

Matson fouled on his first two whirls around the discus ring, but then stepped gingerly within the circle on the third try to beat the 1958 relays mark of 188-2 by Kansan Al Oerter. Oerter's American record of 206-6 doesn't appear in jeopardy in the finals, however.

No other major records were broken in the Friday morning and afternoon prelims, staged in warm, cloudy weather, but the competition was fierce.

For example, Drake ran an excellent 3:12.5 mile relay, but barely managed to qualify in the No. 8 spot as Baylor and Oklahoma State ripped off identical 3:10.4 clockings, Nebraska had a 3:11 flat, Abilene Christian 3:11.3 Southern Illinois 3:11.4, Kansas State 3:12 flat and Rice 3:12.1.

OUT TO GET the feel of the baseball season despite the fact that snow covers the practice field were these top four pitchers for the University of Wisconsin - Milwaukee. Every pitch was a ball, snowball that is. Left to right they are Mike Daum, Tom Kovacic, Joe Starck and Howard Scheeler. (AP Wirephoto)

Maris Pleads Not Guilty

Yankee Outfielder Faces Assault, Battery Charges

FORT LAUDERDALE, Fla. (AP) — New York Yankee outfielder Roger Maris faced an assault and battery charge here Friday as a result of a tavern ruckus in which he is accused of belting a patron. Maris denied it.

"I didn't do it," the $72,000-a-year home run record holder insisted after posting $200 bond. He must appear in Municipal Court Tuesday.

Maris' denial was backed up by Yankee Manager Johnny Keane as well as two teammates — third baseman Clete Boyer and relief pitcher Hal Reniff — reportedly with the outfielder when the incident occurred early Thursday morning.

Joe DiMaggio, the famed Yankee Clipper, also was reported with the group of Yankee players in the bar.

"I don't believe Maris did it," Keane said. "This is definitely a false charge. There is no need for disciplinary action."

The charge was brought by Jerome Modzelewski, 25, described as a professional model who divides his time between Chicago and Fort Lauderdale.

Modzelewski gave this account of the altercation:

He and a girl friend, Angela Dellanedora of Sudbury, Canada, were leaving the tavern when a patron swore at him.

Modzelewski took the girl outside and then returned to the bar to demand an apology.

When he did, he saw four men sitting at a table, one of them he identified later as Maris.

Modzelewski said he heard Maris remark, "Let's get this guy."

Maris and another man he didn't know followed him outside, Modzelewski added, and beat him up. Modzelewski said his lip was cut so badly that 11 stitches were required to close the wound.

In his first report to the police, Modzelewski did not name Maris. He explained he wasn't thinking clearly after the attack.

After brooding over the matter several hours, Modzelewski said he went back to the police and swore out a warrant against the Yankee outfielder.

"I am positive it was Roger Maris," Modzelewski said.

Maris said he was at the bar having a drink with some friends when the confusion started.

"I only tried to act as the peacemaker," he said. "I know I didn't hit anyone and I got the biggest surprise of my life when Mr. Keane called and told me about the warrant."

The warrant was served Thursday night. Maris was accompanied to the police station by Keane and Bob Fishel, the team publicist.

Reniff, who said he was sitting with Maris, said, "I didn't see any fight."

Boyer added "I don't know anything about it."

Maris acknowledged that there was a disturbance and that Modzelewski was hit.

"I saw a fight coming up and I tried to be a peacemaker," the outfielder, who hit 61 homers in 1961, said. "The guy — Modzelewski — was looking for trouble. He kept coming back.

"He was beat up, all right, but I had no part in it. It will come out in the hearing Tuesday."

Maris said he and Reniff went to the tavern together and were joined later by DiMaggio, who came in alone.

General Manager Ralph Houk said DiMaggio, before departing for San Francisco, called Keane to assure the Yankee manager that Maris did not participate in the fight.

"DiMag told me I could quote him on it," Houk said.

Modelewski said DiMaggio was not involved.

Exhibition Roundup

Freese's Homer Gives Bucs Win

By THE ASSOCIATED PRESS

Gene Freese's three-run homer off reliever Howie Reed gave Pittsburgh a 3-2 exhibition baseball victory over the Los Angeles Dodgers Friday after right-hander Don Drysdale had throttled the Pirates for seven innings.

Drysdale, who will carry the brunt of Los Angeles' pitching load in the absence of ailing Sandy Koufax, gave way to Reed in the eighth after blanking Pittsburgh on eight scattered hits. Reed walked Dick Schofield and Bob Bailey before Freese delivered the deciding homer.

Roberto Clemente played in his first game for the Pirates since reporting late after an illness. The National League batting champion went hitless in two at-bats.

Willie Mays hit two home runs in San Francisco's 6-4 victory over Cleveland and Don Demeter crashed a pair of homers in Detroit's 10-1 romp over Washington. Dick McAuliffe and Al Kaline also homered for the Tigers behind lefthander Hang Aguirre, who held the Senators to two hits in seven innings.

The Chicago White Sox B squad riddled Kansas City 11-4 with a 15-hit attack that included five triples - - two by J. C. Martin. Tom Reynolds hit a three-run homer for the Athletics.

Tony Conigliaro's home run keyed a three-run ninth-inning rally that lifted Boston past the Chicago Cubs 5-4. Bob Tillman also homered for the Red Sox.

Right-hander Sammy Ellis, going the full nine innings for Cincinnati, blanked the White Sox' varsity 4-0 on two hits in a night game. Deron Johnson's three-run homer and a solo shot by Tommy Harper accounted for the Reds' runs.

Philadelphia edged Milwaukee 3-2 behind Bo Belinsky; St. Louis topped the New York Mets 4-2; Baltimore nipped the New York Yankees 4-3 and Houston ripped Minnesota 10-2 in other night games.

Belinsky struck out eight Braves in six innings and Cookie Rojas doubled in two runs in the Phillies' sixth for the deciding margin. The Cardinals touched Carl Willey and Jerry Hinsley for 11 hits, including triples by Dick Groat, Bill White and Julian Javier.

Brooks Robinson's sacrifice fly and Sam Bowens' double delivered runs in the eighth inning, enabling the Orioles to shade the Yankees. Roger Maris homered for New York. Al Spangler, with three hits, and Bob Aspromonte, with three RBI, paced Houston's 13-hit barrage against Minnesota.

New Hula Course

HONOLULU (UPI) — Personnel employed by the Hawaii exhibit at the New York World's Fair are taking a refresher course in hula—to make sure they all dance the same way.

Grambling Tops Southern, 4-3, For 12th Straight

BATON ROUGE (Special) — First baseman Bunny Hudson averted a near-disaster with a game-saving double-play in the ninth inning Friday to preserve a tight, 4-3, victory for Grambling over Southern University.

Hudson made a diving catch of a suicide bunt by Milton Blackwell, with one out, rolled over and threw out Charley Moore trying to scramble back to third base. A reluctant hero, Hudson had one hit and made 10 putouts while performing flawlessly afield.

Grambling hammered three Southern pitchers for 15 hits. Every Tiger in the lineup collected at least one single. Ralph and Thomas Simon, John Galloway, Peterson Matthews, and Ben Williams garnered two apiece.

The Tigers plated runs in the third and fourth innings. Southern scored all its runs in the seventh on a walk, a sacrifice and singles by Sam Hairston and Hackwell. Lefty Alex Pero scattered seven hits in posting his fifth victory of the season.

Eddie Comeaux started for Southern, but gave way to Westley Patterson in the fourth. Jerry Lewis came in to squelch a ninth-inning Grambling threat.

The victory was the 12th straight for the Tigers.

Southern and Grambling will close out the three-game Southwestern Athletic Conference series with a doubleheader here this afternoon.

SOLUNAR TABLES WHEN TO FISH OR HUNT

by John Alden Knight and Richard Alden Knight

The solunar periods, during which there is maximum fish and wildlife activity, are printed below. Major periods began at the times shown and last for an hour and a half or two hours. Minor periods are shorter.

Date	Day	Minor A.M.	Major A.M.	Minor P.M.	Major P.M.
APRIL					
3	Sat.	6:40	—	8:05	12:10
4	Sun.	7:10	12:30	8:55	1:05
5	Monday	7:40	1:25	9:35	2:00
6	Tue.	8:30	2:25	10:15	3:00
7	Wed	9:20	3:25	11:05	4:00
8	Thurs.	10:20	4:30	11:55	5:00
9	Fri.	11:25	5:30		6:00

Walt's Lenten Specials!
Clip & Save . . . Specials Good All During Lent!
CATFISH STEAK $1.00
Served with coleslaw, french fries or potato salad, bread.
● Fresh Oysters & Shrimp
● Shrimp Gumbo
All specials available for take out orders
Walt's Restaurant
1315 Cypress St. FA 2-9396 West Monroe

Delta Relays

Vidalia Star Named Outstanding In Field

TALLULAH (Special) — Four new records were set in field events and one tied in running events in the 10th annual edition of the Delta Relays here Friday afternoon as Vidalia's Robert Forester was named the most valuable field performer.

Chamberlian-Hunt Academy's Bobby Newton, of Port Gibson, Miss., got the most valuable track performance award as he paced CHA to the team title.

CHA tallied 68 points, just ahead of host Tallulah's 65 to earn the squad crown.

Natchez finished with 33, Ouachita had 29½, Vidalia 27½, LaSalle 26½, Crowville 9, St. Aloysius and Bastrop 8 each, Delhi 5, Davidson 3, Waterproof 2, and Lake Providence 1½.

Forester, a standout Viking athlete, broke the pole vault record with a 13-4 effort. The performance bettered by four inches the old record of 13 feet even held by former West Monroe vaulter, Paul Hobgood, set in 1963.

Butch Poteet, also of Vidalia pushed the shot 52-5½ to better by almost two-feet, the record set by Mike Sheppard of West Monroe in 1963.

CHA's Elfert got a new record in the discus with a heave of 146-1, nearly four feet further than the old standard.

A wet track and some rain during the meet held times below normal but Newton did manage to tie the meet record of 51.6 in the 440 yard dash and earn the most valuable award.

CHA made a near sweep of the relay events, winning the 880 in 1:33.8 and the mile in a 3:33.3 clocking. Tallulah took the 440 relay in 45.7 after Ouachita, which was running in the lead, dropped the baton and did not finish.

Tallulah produced the only bona fide double winner in Mike Luckett who won the high hurdles with a time of 15.6 and the lows in 21.6.

LaSalle's Babcock was almost a double winner with his record setting triple jump and a tie for first with Mike Tucker of Vidalia in the broad jump.

Claude Williams of Delhi took the century with a 10.3 clocking while CHA's Loftin took the 220 in 23.0.

FIELD EVENTS

High Jump — 1. Boyer, Cha; 2. After, Tallulah; 3. Butler, Waterproof; 4. Forestor, Vidalia; 5. McCraine, Natchez. H—5-8.
Javelin—1. Stovall, Ouachita; 2. Kaiser, Bastrop; 3. Weatherly, Crowville; 4. Laird, Tallulah; 5. LaDart, Ouachita. D—169-5.
Broad Jump—1. (tie) Babcock of LaSalle and Tucker of Vidalia; 3. Deard, Vidalia; 4. Artt, Ouachita; 5. Morton, Tallulah. D—20-4.
Shot Put—1. Poteet, Vidalia; 2. Ray, St. Aloysius; 3. Elfert, CHA; 4. Greer, Vidalia; 5. Brewer, Natchez. D—52-5½ (New Record, old record 50-11 by Mike Sheppard of West Monroe 1963)
Pole Vault—1. Forester, Vidalia; 2. (tie) Morton, Tallulah, Reed of Ouachita, Peters, Tallulah, and Weatherly, Crowville. H-13-4 (New Record, old record by Paul Hobgood, West Monroe, 1963 13 feet)
Triple Jump—1. Babcock, LaSalle; 2. Morton, Tallulah; 3. Green, Davidson; 4. Tucker, Vidalia; 5. Artt, Ouachita. D—43-1½ (New Record, old record 43-0 by Billy Don Hughes, West Monroe, 1956).
Discus—1. Elfert, CHA; 2. Poteet, Vidalia; 3. McIntyre, Natchez; 4. Kirkham, LaSalle; 5. Brewer, Natchez. D—146-1 (New Record, old record 142-8 by Triefter, Natchez, 1964)

RUNNING EVENTS

880 Relay—1. CHA; 2. Ouachita; 3. Tallulah; 4. Natchez; 5. LaSalle. 1:33.8.
High Hurdles—1. Luckett, Tallulah; 2. Ray, St. Aloysius; 3. tie between Hodler, Natchez and After, Tallulah; 5. Hobard, Natchez. T—15.6.
100 Yard Dash—1. Williams, Delhi; 2. Bradford, LaSalle; 3. Eppinette, Ouachita; 4. Lofton, CHA; 5. McCrain, Natchez. T—10.3.
880 Yard Run—1. Sanders, Natchez; 2. Morgan, Tallulah; 3. Graham, CHA; 4. E. Smith, Ouachita; 5. Ashley, Crowville. T—2:05.2.
440 Relay—1. Tallulah; 2. CHA; 3. Natchez; 4. LaSalle; 5. Bastrop. T—45.7.
440 Yard Dash—1. Newton, CHA; 2. Cooksey, CHA; 3. Eppinette, Ouachita; 4. Lee, Tallulah; 5. Kingslie, Ouachita. T—51.6 (ties old record held by Gilford, Tallulah, 1963)
Low Hurdles—1. Luckett; 2. Morton, Tallulah; 3. Valdez, CHA; 4. Hopkins, LaSalle; 5 Howard, Natchez. T—21-6.
Mile Run—1. Styron, CHA; 2. Morgan, Tallulah; 3. Hension, Natchez; 4. Ashley, Crowville; 5. Bloomfield, Natchez. T—4:54.9.
220 Yard Dash—1. Loftin, CHA; 2. Cagnolatti, Tallulah; 3. Cornet, LaSalle; 4. tie between Andrews, Natchez and Fortenberry, Lake Providence. T— 23.0.
Mile Relay—1. CHA; 2 Natchez; 3. Ouachita; 4. Delhi; 5. Tallulah. T— 3:33.3.

SCORING SUMMARY

Chamberlain-Hunt 68, Tallulah 65, Natchez 33; Ouachita 29½, Vidalia 27½, LaSalle 26½, Crowville 9, St. Aloysius 8, Bastrop 8, Delhi 5, Davidson 3, Waterproof 2, Lake Providence 1½.
Outstanding track man, Newton, CHA.
Outstanding field man, Forester, Vidalia.

Sanders Suffers Sprained Ankle, Blow To Celtics

BOSTON, (AP) — The Boston Celtics suffered a setback Friday when Tom Sanders, their outstanding corner man, sprained his right ankle.

The Celtics, seeking their ninth straight Eastern Division playoff title and seventh National Basketball Association crown in a row, open the best-of-seven series against Philadelphia Sunday.

WEBB'S
CUT RATE LIQUOR
101 Commerce West Monroe
PHONE FA 2-9335
FREE DELIVERY 4 to 10 P.M. on Beer by the Case and Liquor by the Fifth.

...take a TIP from us

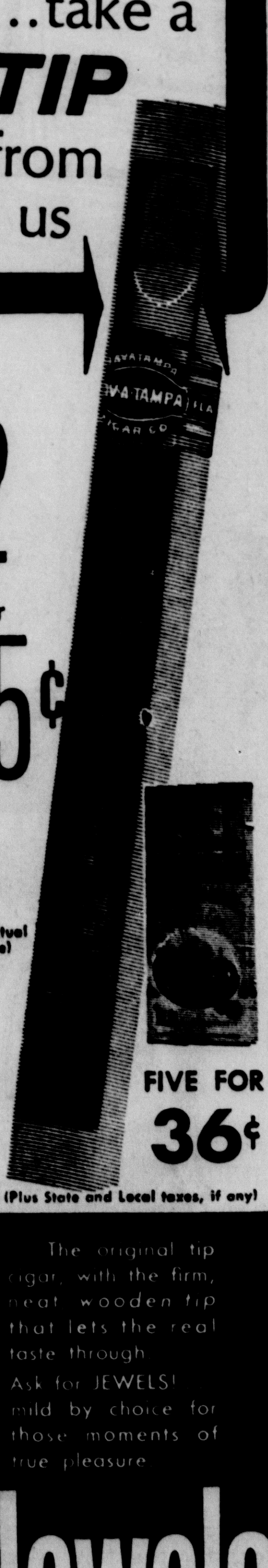

2 for 15¢
(actual size)
FIVE FOR 36¢
(Plus State and Local taxes, if any)
The original tip cigar, with the firm, neat wooden tip that lets the real taste through. Ask for JEWELS! mild by choice for those moments of true pleasure
Jewels by HAV-A-TAMPA

THE RANCHER
317 Louisville Ave., Monroe
DIAL FA 3-5342
WESTERN CASUALS • RANCH CLOTHING
317 LOUISVILLE AVE.
MONROE, LOUISIANA
YOUR STRAW
HAT IS HERE AT THE RANCHER
15 STYLES TO CHOOSE FROM—RANGING IN PRICE $3.00 to $12.50 for MEN — WOMEN — and CHILDREN

SADDLE KING $10.00
A FINE U-Rollit by Bailey WESTERN STRAW
Here's the finest Western Straw you can buy! Genuine Buntal Bangkok, hand woven in the Philippines. Light as a feather with cool, ventilated crown. In your favorite color.

A HAT TO HITCH ONTO!

RANGER only $5.00
ANOTHER FINE NEW U-Rollit. by Bailey WESTERN STRAW
RANGER JR. U-ROLLIT for boys.
For authentic Western styling and sturdy good looks, this is the hat for you! You'll go for its high crown with Big Horn crease. Lariat cord band. Ventilated for cool comfort. Saddle Tan color. Come in and try it on.
GET 'EM AT
The Rancher
CORNER N. 4TH AND LOUISVILLE AVE.
STORE HOURS—8:30 to 5:30 P.M.
FREE—STORE FRONT PARKING—FREE

Udall To Request Security Review On Importing Oil

WASHINGTON (UPI) — Interior Secretary Stewart Udall announced Friday that he plans to recommend to President Johnson an immediate review of national security aspects of the residual oil import program leading up to withdrawal of controls.

Udall told a group of newsmen that he would already have recommended abandonment of all residual import controls if he had official assurance that national security was not involved.

Udall said he still has the authority to decide oil policy matters. This is under a 1963 order placing oil policy matters in Udall's hands to avoid any conflict of interest question since Johnson, as a Texan, comes from an oil state.

However, Udall explained that he does not have authority to make decisions on national security matters. This rests with Johnson as the Chief Executive.

Udall's meeting with newsmen came at the end of a hectic week on the residual oil problem.

Udall endeavored to explain why on Tuesday Lee White, White House counsel, turned down his plan to remove residual oil quotas in New England and Florida while leaving the controls intact in mid-Atlantic states.

Write Mansfield

Democrats Claim Vote Bill Narrow

WASHINGTON (AP) — Eight Democratic senators wrote Majority Leader Mike Mansfield, Johnson's Negro voting-rights bill is too limited in application.

"Discrimination is discrimination," they said in declaring that "any place it exists there is a federal responsibility to protect the right to vote."

They contended it would be a serious mistake for Congress to enact legislation providing protection "only in states where there has been massive discrimination as determined by a mechanical and somewhat indirect formula."

The letter is the latest in a series of demands from several quarters that the measure be broadened, at least to include parts of Texas, Florida, Arkansas and Tennessee.

The bill, as submitted by the President, would apply to states using literacy or similar voter qualification tests if less than half of the voting age population was registered or voted last November.

This would take in Alabama, Alaska, Georgia, Louisiana, Mississippi, South Carolina and Virginia, plus 34 counties in North Carolina and one each in Arizona, Idaho and Maine.

Use of literacy or other special tests would be barred in these areas and federal examiners could be appointed to register voters.

Civil rights leaders and some members of Congress have urged that the formula be broadened. And Southern foes of the bill have argued that the formula creates an arbitrary statistical presumption of discrimination and is discriminatory in itself.

At a Senate Judiciary Committee hearing, Frank Mizell, a Montgomery, Ala., lawyer, protested Friday that the intent of the bill is "to abolish literacy as a qualification for voting in the South."

"The answer to this problem is not to be found by federal registration of illiterate whites or Negroes — but rather the answer is to abolish illiteracy itself," he said.

North Carolina Atty. Gen. T. Wade Bruton said the bill represents a determined effort to take away the power of the states to prescribe the qualification of voters, and he called this very dangerous.

He said that if the country should ever have a ruthless president seeking power at all costs, he could use the act to handpick registrars to "register his voters and exclude those of any opponent."

Bruton's statement was put into the record by Sen. Sam J. Ervin Jr., D-N.C., at an unusual afternoon session. Ervin, presiding, was the only member present and also was the only witness.

Ervin cited from figures compiled by the U.S. Civil Right Commission and other sources in support of his position that no discrimination is practiced in North Carolina to keep Negroes from voting.

CLASPING HIS HANDS, a Communist Viet Cong guerrilla sits with quizzical expression after his recent capture in South Viet Nam. This picture is by AP photographer Eddie Adams. (AP Wirephoto)

He Toils By Day, Kills At Night

SAIGON, South Viet Nam (AP) — Who are the Viet Cong who prosecute the cruel, stealthy jungle war in South Viet Nam?

A Viet Cong guerrilla may be an innocent-looking peasant by day, toiling in his rice paddy, who is transformed by night into a furtive killer. He may be an elusive assassin, a suicidal terrorist, or a highly disciplined guerrilla soldier.

He does not call himself Viet Cong. That is a term invented in Saigon, short for "Vietnamese Communist." The odds are that he considers himself a patriot. He shows little compassion, kills without mercy and probably expects no mercy at the hands of his enemy.

He can melt into the countryside and become invisible only yards from his foe. Incredibly adept at camouflage, the VC — as he is called in Saigon — often covers his whole body with camouflage to blend with the terran. He can remain submerged in the muddy water of a rice paddy for hours, breathing through a straw. He can pop up suddenly out of nowhere, fire on his enemy pointblank and just as rapidly vanish.

The VC travels light. Often he carries only his gun and homemade dagger, his water canteen fashioned from a bamboo log, and his sack of rice. Often he may wear only black peasant clothing, or perhaps just a pair of shorts, coolie hat and sandals made from old rubber tires. Accustomed to stealthy combat, discomfort and privation, he is likely to be unusually well-disciplined, but at the same time able to act independently in an emergency.

Frequently he travels in small units of just a few men, who merge into battalion strength or more only when the time is at hand for battle. Far less encumbered than the Vietnamese army soldier, he is highly mobile. Knowing the terrain of his country, he is skillful at hiding out in caves, networks of tunnels or even fortifications he has helped laboriously to dig in the heavy forest.

He can fashion ingenious weapons from all manner of ordinary things, but often uses modern arms, too — captured American material, Soviet-designed carbines, Chinese recoilless cannon, Czech machine guns.

Many a VC is a master of terror tactics who picks his victims carefully — an unpopular civil servant in a fortified village, members of a Vietnamese soldier's family, a district chief, a Catholic priest, a teacher who refuses to teach Communist propaganda.

Outside the Communist leadership, few can say for sure how many Viet Cong guerrillas are fighting in the war. Estimates at the beginning of this year were in the neighborhood of 35,000 regulars and about 80,000 irregulars, but the VC recruits all the time in the areas he controls.

COCONUT BALLS

Quick treat for youngsters: moisten flaked coconut with condensed milk and form into balls. Bake, on a buttered cookie sheet, in a slow oven until lightly tinged with brown.

Inquirers Classes
St. Thomas Episcopal Church
1308 Filhiol Ave. (College Area)
BEGINS SUNDAY, April 4th at 4 P.M.

We know what you want in
EARLY AMERICAN
and we've got it!

AUTHENTIC COLONIAL 3-PC. SOLID CHERRY BEDROOM NOW AT SALE PRICES!
$199 compare at $269
Desire a return to leisure and charm . . . at a very sensible price? Then this is the Bedroom set you must see. From the careful attention to every detail . . . to its warm, mellow hand-rubbed surfaces, it's unique in a very special way. Sure to win you loads of pleasant compliments, especially from your own family! Before you buy any Colonial furniture, see this outstanding value. Set includes solid cherry double dresser, mirror, chest and stub post bed. NOW ON SALE!

SOLID MAPLE DINING ROOM WITH FORMICA TOP TABLE
The finest name crafted this group . . . DIXIE prices it on sale! Charming, beautiful and very authentic. Includes buffet, deck, round table and four mates chairs.
$238

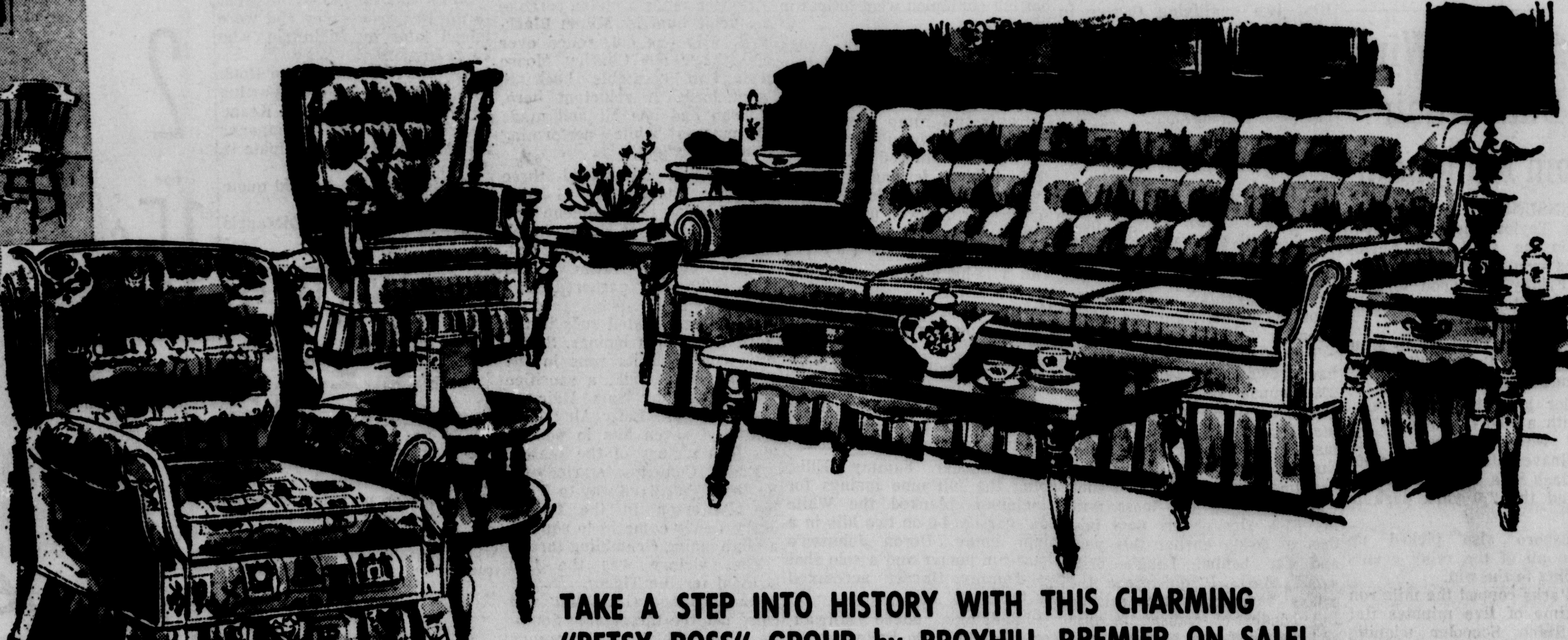

Quaint and Authentic Schoolmaster Desk
$54
Readin'! ritin' and 'rithmetic is so much more fun when done at this charming colonial desk. And such a low price, too. Plenty of shelf room for books and accessories.
Solid Maple Student Desk
$54
Just what the teacher ordered! Authentic styling plus excellent workmanship . . . at a very sensible price, too.
Early American TABLES
Perfect for the family room, den or living room. Many styles to choose from! These decorative tables will find more uses in your home than you dreamed possible! Choice of step, commode, cocktail or lamp tier.
29.95 each
TAKE A STEP INTO HISTORY WITH THIS CHARMING "BETSY ROSS" GROUP by BROYHILL PREMIER ON SALE!
SOFA Is Only $189
Matching And Coordinating Chairs At Sale Prices!
Comparison PROVES Its DIXIE For The BEST VALUES In QUALITY Furniture!
DIXIE BEDDING & FURNITURE CO.
CORNER WASHINGTON - NINTH STS.

The World for WOMEN

NEVILLE HIGH SCHOOL chapter of Future Homemakers of America entertained mothers of the members at a Mother - Daughter banquet Thursday night. Highlighting the program was the installation of new officers. Pictured above are, left to right, Cindy McDonough, vice-president; Margaret Miles, secretary; Lee Boudreaux, treasurer; Patsy Quarles, president.

Neville FHA Has Annual Mother-Daughter Banquet

The Neville High School Chapter of the Future Homemakers of America held its annual Mother-Daughter Banquet in the Neville Cafeteria on April 1, at 6:30 p.m. The theme was "Lovelier than Springtime." Presiding over the banquet was president Ginny Stark.

Donna Lomax opened the banquet with the invocation. The official welcome was given by Patsy Quarles with Mrs. T. O. Stark giving the response. The introduction of officers and guests by Jane Wilkerson was followed by Sally Hover's recognition of the mothers.

Mothers and guests were entertained by the singing of a talented three-some composed of Cindy and Sandy Rowe and Margie Burkett. A delightful and enlightening speech, "A Look at FHA" was given by Susan Parsons. The presentation of awards was made by Cindy McDonough. Recipient of the Betty Crocker award was Susan Parsons, with Donna Porter receiving the award for outstanding FHA member and Harriet Lowery receiving the award for outstanding Home Economics student.

The highlight of the evening was the installation of officers for 1965-66. The new officers are as follows: president, Patsy Quarles; vice-president, Cindy McDonough; secretary, Margaret Miles; treasurer, Lee Boudreaux; parliamentarian, Suzette Lindsey; reporter, Pat Halley; historian, Jenny Jackson, song leader, Flo Mathis.

Flower Show Planned In Farmerville

The Farmerville Garden Club met in the Blue Room of the First Baptist Church for its regular monthly meeting with 22 members present and one guest, Mrs. C. A. Herbst of Clinton, Miss.

During the short business meeting it was decided that the Spring Flower Show, "Designs Throughout The Year" would be presented Thursday, May 13. Also that the garden club would join with other clubs and civic organizations in this area to help form a City Beautification Committee.

Mrs. D. R. Mullens gave the program on "Marigolds," stating that work is being done to establish a white Marigold, and that the marigold is in competition for our National Flower.

Mrs. Mevlin Everett, the club president, shared the thoughts of a beautiful poem "Spring" with the club, after which refreshments were served by the hostesses, Mrs. Dewey L. Barr, Mrs. Fred Preaus and Mrs. Lonnie Black Jr., to the following: Mrs. Debbie Nettles, Mrs. Frank Yelton, Mrs. Doyle Smith, Mrs. P. L. Read, Miss Faye Baughman, Mrs. G. M. Edwards, Mrs. J. G. Elliott, Mrs. Melvin Everett, Mrs. James P. Fenton, Mrs. Clara Lee Green, Mrs. Hughey Ham, Mrs. Fred Hamilton, Mrs. Ralph Harper, Mrs. Layton Hester, Mrs. Guy Ludwig, Mrs. Allie Luzader, Mrs. M. G. McLemore, Mrs. E. L. Mitchell, Mrs. D. R. Mullens and Mrs. Armand F. Rabun.

Madison HDC Schedule Is Announced

"Meal Cookery" will be the subject for Madison Parish home demonstration club meeting programs for April. The schedule of meetings was announced by the home agent, Mrs. Ethel M. Fuller as follows:

Better Homemakers with Mrs. Terry Cox, April 21; Brushy Bayou with Mrs. George Townsend, April 15; Crepe Myrtle with Mrs. H. L. Anderson, April 20; Lake 1 with Mrs. A. L. Girod, April 22; Millikin Bend with Mrs. Sam Brown, April 2; Roundaway with Mrs. George Hopkins, April 14; Sycamore Center with Mrs. Ray Weems, April 21; Walnut Bayou with Mrs. W. C. White, April 28; Warsaw with Mrs. A. B. Bible, April 20; Willow Bayou with Mrs. A. B. Cox, April 19.

The Home Demonstration Council meeting will be held in the courtroom on April 7 beginning at 9:00 a.m. C. E. Hester of the local tuberculosis association will speak on Respiratory Diseases.

Anne Adams

4614
SIZES 10—18

Sun - season EXCITEMENT is yours in the shape of a scalloped top, A-skirt, cuffed shell, sleek slacks. It's true — all FOUR are in this pattern — sew them now!

Printed Pattern 4614: Misses' Sizes 10, 12, 14, 18. Yardages in pattern.

Thirty - five cents in coins for each pattern for first - class mailing and special handling. Send to Anne Adams, care of Monroe Morning World 316 Pattern Dept., 243 West 17th St., New York, N. Y. 10011. Print NAME, ADDRESS with ZIP, SIZE and STYLE NUMBER.

COMPLETE FASHION REPORT in our new Spring-Summer Pattern Catalog plus coupon for ONE FREE PATTERN! Everything you need for the life you lead — 350 design ideas! Send 50 cents now.

Couple Wed In Tallulah Ceremony

Mr. and Mrs. George Robert Kimbrough announce the marriage of their daughter, Miss Georgia Marion Kimbrough to Mr. Dewey George Barnes III.

The marriage was solemnized in the presence of the immediate families and the couple will be at home in Tallulah for the present making their home later in Monroe, La., where the groom is a student at Northeast State College.

Mr. Barnes is the son of Mr. and Mrs. Dewey George Barnes Jr., of Tallulah, La. His maternal grandmother is Mrs. J. W. Murphy of Vicksburg, Miss., and his paternal grandmother is Mrs. D. G. Barnes Sr., of Iraan, Texas.

Tete à Tete

OUTSTANDING state personalities in the music field and music club work are in Monroe today to attend the Musical Coterie's Federation luncheon at Bayou DeSiard Country Club. Miss Emy-Lou Biedenharn, chairman, invited the following guests to come for this event: Mrs. Malcom Downs, Alexandria, president of the State Federation of Music Clubs; Mrs. Luther Beene, Shreveport, a member of the National Council of Metropolitan Opera Auditions and chairman for the Gulf Coast Region Auditions; and Mrs. Woodruff McCook, Natchitoches, a dedicated worker on the state and national levels of federation activities, and a well-known patron of music. Mrs. McCook is the houseguest of Mrs. Felix Willey, a former student, and a member of the Coterie. To entertain the luncheon group will be Mrs. Blanche Oliver with her "Gaieties de la Louisiane."

□ □ □

MRS. MAX STRAUSS of Cincinnati, arrived yesterday for a visit with her aunts, Mrs. D. I. Hirsch, Mrs. Lee Kuhn and Mrs. Walker Glenn. Mrs. Strauss is the former Rosalind Baer, daughter of Mr. and Mrs. Ike Baer.

□ □ □

FOUR GENERATIONS will be hostesses at a tea this afternoon for Neville girl graduates. Mrs. James R. Wooten, Mrs. Elmer C. Slagle, Mrs. Roy Johns and Miss Susan Johns will entertain at the home of Mrs. Wooten and Mrs. Slagle between 3 and 5 p.m.

FOOD SAVVY

NEW YORK (UPI) — Ever wonder why all Chinese food seems to come in small pieces? Besides being easier to eat with chop sticks, the small pieces cook quicker, absorb more of the savory cooking juices and spices, thus making more flavorful, tender foods, Chun King reports.

James Galanos For Feminity

By FLORENCE de SANTIS

James Galanos, the designer most often bracketed with Norman Norell as the creative heads of American fashion, declared after his spring opening, "I'm not designing for outer space, but for women here and now."

Thus declaring against the futuristic school of fashion represented by Andre Courreges in Paris and Rudi Gernreich in this country, Galanos proved his point with the softest collection he has ever shown.

Himself originally a pioneer in the straight and simple silhouette, Galanos' spring-summer collection is full of gathered and pleated skirts, tucks, cowls, smocking, deeply cuffed full sleeves and chiffon sashes.

Bias cuts give the silhouettes graceful movement and reveal the figure even though there is no close fit anywhere. Galanos likes big hats with upturned brims, worn with curly coiffures, created especially for the collection of Michel Kazan.

Although there was a pretty group of silk print suits, dresses were the stars of the collection. They looked so new again with their sashes and sleeves that the opening audience kept applauding them, praise that has long been rare for dresses.

Galanos doesn't make any fuss about hemlines. His day dresses are kneelength because of the full skirts, but many dinner dresses come just above the ankle.

A LASTING TRIBUTE TO A LOVED ONE

Churchware

FOR MEMORIAL GIVING

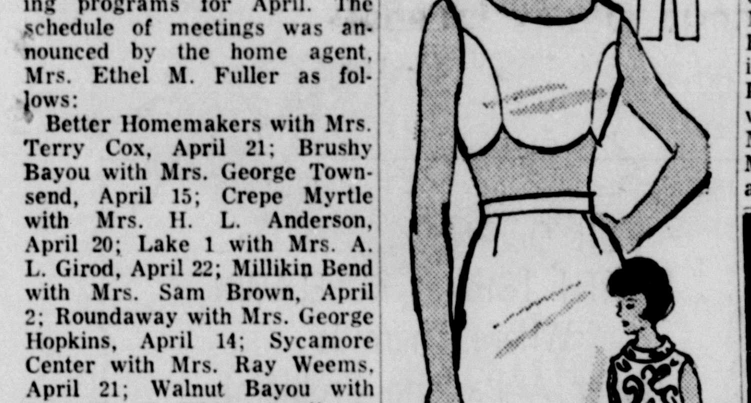

Select the finest;
Select Revell-Ware, engraved with the name of your loved one. See our complete Revell-Ware display, or phone for catalog.

Religious Supply Shop

409 N. Third, Monroe, FA 3-7440

BEDDING PLANTS

★ PETUNIAS
★ MARIGOLDS
★ DASIES
★ BLUE SALVIA
★ PURPLE ROBE
★ DIANTHUS
★ SNAP DRAGONS
★ HOLLY HOCKS
★ AND MANY MORE BANDS OF 12

45c BAND 45c

VISIT

The Green Thumb

1604 S. 3rd St. Monroe, La. Phone 323-8656

OUR EXCITING . . . FACTORY AUTHORIZED

Magnavox ANNUAL SALE

YOUR ONCE-A-YEAR OPPORTUNITY TO SAVE UP TO $100

ASTRO-SONIC* STEREO

The COLONIAL

Model ISC601

In warm Maple finish. Wonderfully compact . . . advanced acoustical system projects roomfilling sound from both sides and the front. Powerful stereo amplifier; four high fidelity speakers. Annual sale price.

NOW ONLY . . .

$138.80

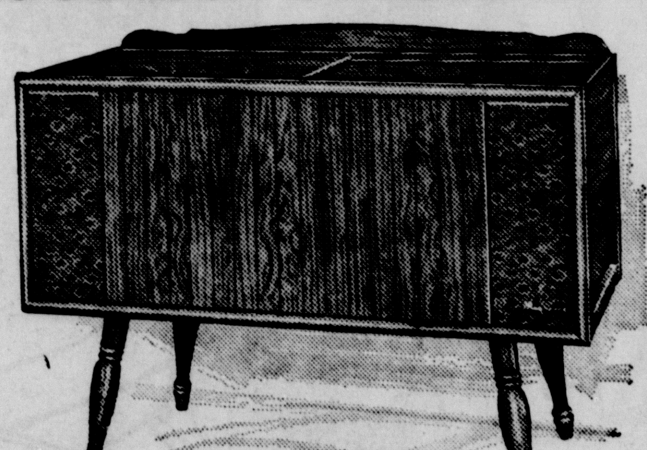

Also Available In Contemporary Style Walnut or Mahogany Finishes!

** ASTRO-SONIC uses NO TUBES — so reliable, solid state components are guaranteed 5 years. Gives you **ten times** the efficiency of comparable tube sets. The Micro-matic player lets your records last a lifetime because it banishes discernible record and stylus wear. Diamond needle is guaranteed 10 years against excessive wear.

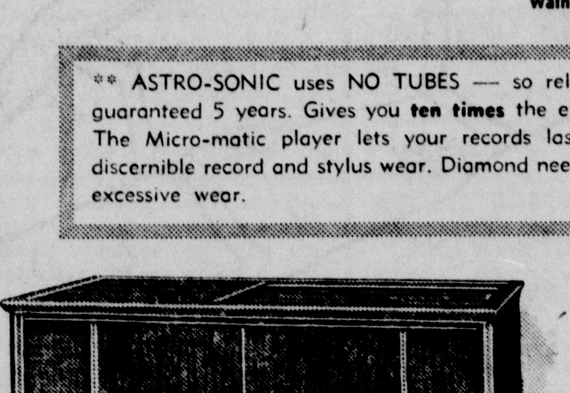

the FAR EASTERN CONTEMPORARY
Model 2-ST646

Has 15-watts undistorted music power, two high efficiency 12" bass woofers, two 1,000 cycle exponential treble horns; Stereo FM and FM/AM Radio plus powerful solid state amplifiers and fabulous micromatic player! Annual Sale Price . . .

NOW ONLY . . .

$298.50

OPEN
MONDAY thru SATURDAY
9 AM 'Til 5:30 PM

PARK FREE
at any Downtown Lot . . . Let us stamp your parking ticket!

FA 2-8127

DEW MUSIC CO.

339 DeSiard, Downtown

● DOWNTOWN ● TWIN CITY ● EASTGATE

Field's

DOWNTOWN IS Easter AVENUE

Modeling in the Windows and in the Store, Downtown Only

(right)

Your Easter Costume

There's a young feeling about this shapely costume suit with sleeveless three-quarter length lined coat and slim skirt in Brown or Grey Arnel with coordinating stripe trim and white Whipped Cream cowl-collared blouse. Sizes 10 to 16.

23.00

(left)

Smart Pure Silk Sheath

15.99

Sunshine colors in PURE SILK to select from in this scoop-neck, FULLY LINED sheath. Self rope tie belt. Your favorite basic that lends itself to daytime or evening accessories. Coral, Lemon, Turquoise or Beige, sizes 8 to 20

dawnelle by Oleg Cassini

Double Woven NYLON and COTTON GLOVES

Select from Shorties, Four-Button length or shirred Eight-Button length. Your choice of these styles and lengths at only . . .

2.99

Register At Each Of FIELD'S Stores For Complete EASTER Outfits To Be Given Away FREE

(Dress, Shoes, Hat, Bag, Gloves, and Jewelry) 80.00 value
ONE Each Week 'Til Easter (Thru Saturday, April 17th)

PFC SHEILA DIANE RESTER

Woman Marine Wins Promotion On Graduation

Private First Class Sheila Diane Rester was among 56 young women from across the nation who made their debuts as woman marines at the Marine Corps Recruit Depot. Parris Island, S. C., during Final Review ceremonies recently.

Sheila is the daughter of Mrs. Leatrice E. Rester of 2707 South Grand. She is a 1963 graduate of Neville High School.

PFC Rester was promoted meritoriously to her present rank as an honor graduate of recruit training in recognition of her exceptional ability in different phases of military life and for exceeding other recruits in different phases of recruit training.

She is presently on leave at home and will leave next week for her new assignment with Headquarters Battalion, Headquarters U. S. Marine Corps, Washington D. C.

The eight week training period for woman recruits included instruction in basic military subjects such as drill, first aid and personal standards, courtesy and customs and the uniform code of military justice. Instructions are also given in the administrative subjects of typing, business English, spelling, filing and correspondence practices.

Gaiety In Accessory Assortment

By VIVIAN SCHOEN

Hats were as big as cartwheels and as small as snails this season at the Pitti Palace fashion showings — but never in between! Canessa designed skimming straw saucers for Forquet . . . there were concertina-pleated organza turbans by Ofelia for Valentino . . . spinning spider web sun hats in stiffened orange net at Naka, and muslin "cookhouse" snoods by Canessa for Fabiani. Mariacarmen showed jaunty sailor caps, and Lo Scarabocchio stitch-brimmed sun hats. Gregoriana's hats were formed by bands of criss-crossed ribbons, while Antonelli showed beach hats with eyeglasses inserted.

In the wig-wiglet department, Medusa locks of gold beads from Cristianella contrasted with an impish black curl wig done by Claudio for Fabiani. There were bubbly bangs and soft waves by Filippo for Valentino, and the glamorous disorder of blonde, Marilyn Monroe hairdos by Beauty Club for Tiziani. An elegant chignon held in a lasso loop of hair was seen on a Mila Schoen model.

Verdant green is news for shoes come Spring and Summer of '65. Heels remain sturdy, but uppers are lower cut, instep bars abound, and there are lots of two-tones. Ken Scott designed thick-heeled, ankle strap sandals in bright patent leathers . . . . Mariacarmen's sailor girl models strutted in high-heeled wedge shoes in grass-green and white. There were Trico's curly Turkish pumps . . . punched, brogue style strap shoes, low-cut and stocky heeled from both Fontana and renowned shoe designer Feragamo.

In jewelry, Micia's "one-ear-only" earring caused a few audience flurries! It was a shoulder-length dangle of flower petals. Jazzy swagged gold chain earrings by Luciana for Fabiani were worn with a severe grey flannel suit. Tita Rossi had a silk pom-pom bib necklace and drop earrings. More fun were a red crystal starfish necklace by Coppola and Toppo, and swinging silk bubble earrings at De Barentzen, who also showed a gorgeous jabot of silk rose petals. The exotic touch was added by Nucci for Valentino with twisted bead bracelets joined to finger rings, across the back of the hand.

Some show-stoppers at the Pitti Palace that defy categorizing:

Baldini's printed chiffon plus-fours, Avagolf's camel-driver dress, bag-hemmed in back, curving up into mid-calf culottes in front. Also in the fun department were miniature mackintosh beach coats, red checked by Glans, and Micia's entirely Mod collection of lacy stockings, short shifts, arty colors and all. Barocco's bride topped them all in coin-spotted white net culottes!

Needlecraft

639

Be smart, be thrifty! Piece remnants together to make this apron with rose pocket.

Pocket - pretty apron doubles as smart top with slacks, skirts on Summer days. Pattern 639: transfer, printed pattern in medium size only.

Thirty-five cents in coins for each pattern for 1st-class mailing and special handling. Send to Laura Wheeler, Monroe Morning World 193 Needlecraft Dept., Box 161, Old Chelsea Station, New York N. Y. 10011. Print Pattern Number, Name, Address, Zip .

1965 Needlecraft Catalog — 200 designs, 3 free patterns! MORE to crochet, knit, sew, embroider. 25 cents.

"Decorate with Needlecraft" — fabulous, new book packed with 25 patterns for top decorator accessories shown in 5 idea-filled rooms. Applique coordinates, pillows, wall hangings, more. 50 cents.

Send for superb Quilt Book — 16 complete patterns. 50

MAIN ST., USA

SAULK CENTER, Minn. (UPI) — Most American towns and cities have Main Streets, but America's most famous "Main Street" is found in Saulk Center, Minn., scene of the Sinclair Lewis novel of the same name. Lewis was the first American to win the Nobel Prize in Literature — in 1930.

HINTS FROM HELOISE

Dip Pad In Vinegar To Smooth Nylon Rollers

By HELOISE CRUISE

Dear Heloise:

I have a dishwasher that is just a few months old. When I bought it, the top tray slid out beautifully but now it gets stuck all of the time. It is on nylon rollers.

What can I do?

Martin Adams

Dear Martin:

Having tested this more than once, I feel I have the answer for you:

Take a dry soap-filled pad, dip it in 5 per cent vinegar yellow or white makes no difference) and after removing the top tray, scour the metal part the rollers roll on . . . this will remove the sediment caused from the minerals in your water. Once this builds up on a track, naturally nylon rollers, or any other kind, won't roll smoothly on it.

If you would like to test this first, remove the whole tray and run your finger along that track and see how rough it is. After using the above method, it will be smooth again.

Heloise

LETTER OF LAUGHTER:

Dear Heloise:

After struggling with a jar for ten minutes, I hit upon the idea of using my rubber gloves. One twist and the lid was off.

Of course, this is only to be applied during the day when that man of your's isn't around! When he's home, we let him prove his masculinity by being entirely helpless.

He takes off the lid (after about three tries), we thank him. . . and he feels that he's needed and we're still dependent on him.

His Helpless Housekeeper

Dear Heloise:

When laundering those black slacks that even the small boys seem to prefer — after repeated washings the color dulls or fades.

I prepare the washing machine and have the garments thoroughly wet, then to the water I add a package of black dye which has first been dissolved in a separate container of very hot water, and wash the slacks as usual.

The dye will not harm the washing machine when directions on the box are followed and the slacks will be clean and bright again.

A Reader

Dear Heloise:

Before I start to embroider, I thread some embroidery thread of each color on separate needles. This saves much time and energy.

Vickie Schabel

Dear Heloise:

The following is the way I remove the sour odor when baby spits up:

If the fabric will not be harmed by being dampened with some water. I wrap a finger in a washcloth and moisten it slightly with water. I dip this in baking soda and brush lightly over the area which has been damaged. The odor disappears immediately, along with the surface soil.

Barbara DePue

Dear Heloise:

Can an old lady of 75 get into the act?

I wrap my green peppers in aluminum foil before I ever put them in the crisper drawer in my refrigerator.

Try it . . .

Mrs. Green

Dear Heloise:

I have two girls; they each have a pretty umbrella, and I like to hang them in our stairway to the basement to keep them from getting dirty when not in use.

I put each umbrealla in an old knee length sock and this keeps all dust and dirt off them.

When the girls use the umbrellas, they just leave the socks on the nails and put them back on the umbrellas when they are dry.

Mrs. Edwin C. West

Bridge Party In Tallulah

Mrs. Travis McNeel was a recent bridge hostess entertaining at her home on Monday afternoon. The reception rooms were decorated with arrangements of camellias and azaleas.

The high score prize was won by Mrs. Z. L. Chambless and low score by Mrs. G. T. Shepherd. Others enjoying the games and dessert course were Mrs. T. Ed Williams, Mrs. J. A. Gilbert, Mrs. Jim Parker, Mrs. M. C. Owen, Mrs. Ralph Loe and Mrs. E. E. Warrick.

Events Of Note

SATURDAY, APRIL 3
LITTLE THEATRE

Little Theatre presentation of "Ten Little Indians," at Strauss Playhouse, 8:15 p.m. Hostesses: Mrs. Fred Huenefeld, Mrs. James Greenbaum, Mrs. Philip Rosamond and Mrs. Mac Ward.

CAR

Lt. Joseph Bowmar Society, CAR, 1:30 p.m. Miss Lil Shaw, hostess, Loop Road.

MUSICAL COTERIE

Musical Coteries Federation Day Luncheon, 12:30 p.m., Bayou DeSiard Country Club, Miss Emy-Lou Biedenharn chairman.

SUNDAY, APRIL 4

Little Theatre presentation of "Ten Little Indians," at Strauss Playhouse, 8:15 p.m. Hostesses: Mrs. H. G. Glasgow, Miss Katherine Glasgow, Mrs. Frank Gordon and Mrs. Bridger Thornhill.

PUFFBRUSH

NEW YORK (UPI) — A latex foam rubber powderpuff makes a wonderful miniature clothes brush. Keep a powderpuff (without powder) in the car glove compartment for de-linting operations away from home, beauty experts suggest.

Pre-Easter SALE!

Outstanding Styles for SPRING!
Always Inexpensive—Never Cheap
DRESSES
COMPARE AT 8.98
$3.98-$5.98
Stripes, Solids, 2 Piece etc.
Petite Jrs., Half Sizes & Super Sizes
• SLACKS • PEDAL PUSHERS • KNEE KNOCKERS All Sizes and Colors..... $1.88
USE OUR LAYAWAY
ROXYANA 322 DeSiard Ph. 2-3291
ACROSS STREET FROM PARAMOUNT

the Woman's Shop
BELLA SCHERCK DAVIDSON, INC.
NORTH 18th at ROSELAWN

an oldmaine trotter is a work of art!

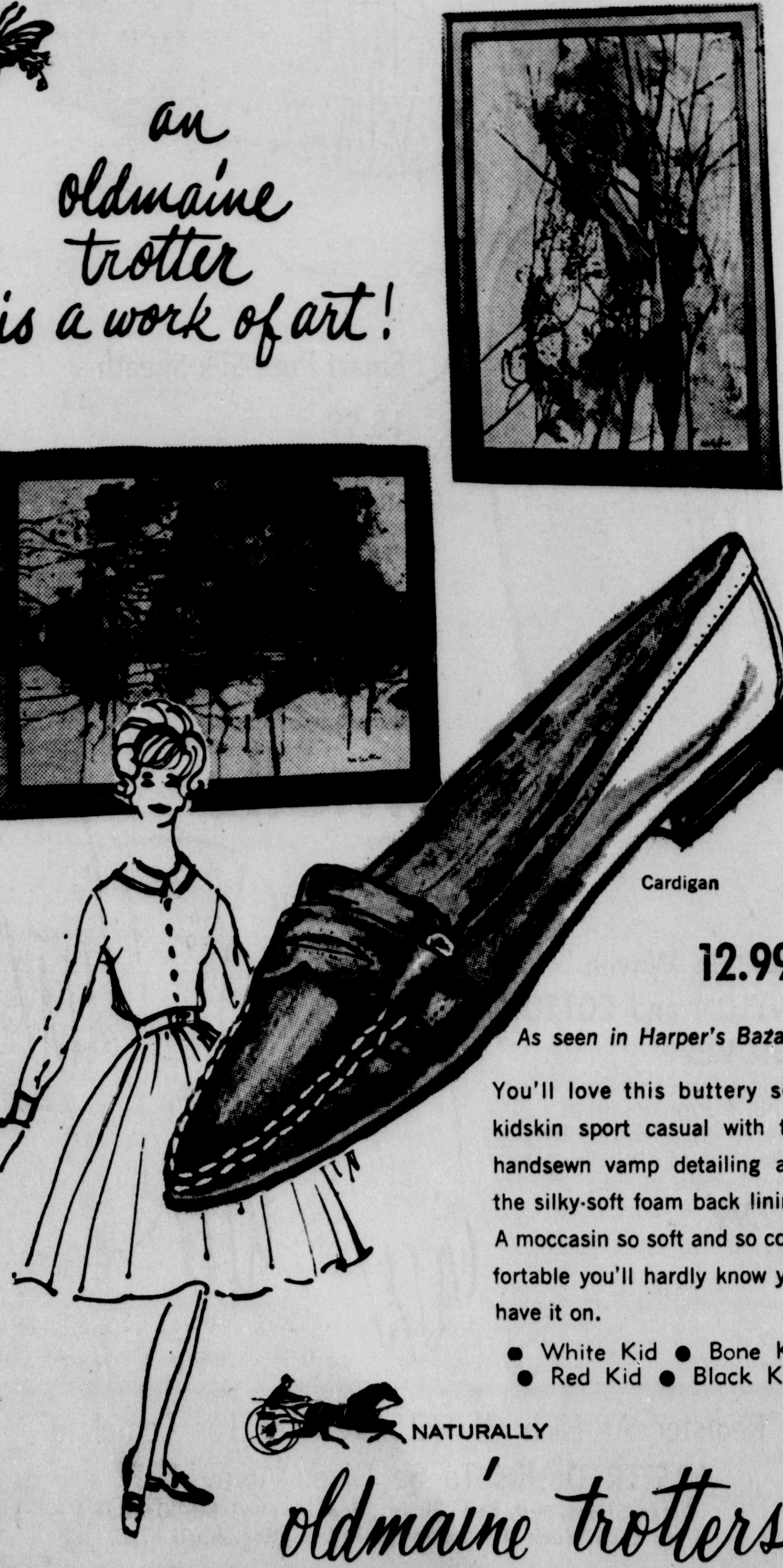

Cardigan
12.99
As seen in *Harper's Bazaar*
You'll love this buttery soft kidskin sport casual with the handsewn vamp detailing and the silky-soft foam back lining. A moccasin so soft and so comfortable you'll hardly know you have it on.
• White Kid • Bone Kid
• Red Kid • Black Kid
NATURALLY
oldmaine trotters

the Woman's Shop
BELLA SCHERCK DAVIDSON, INC.
NORTH 18th at ROSELAWN
DOWNTOWN-125 DeSIARD

have a fashionable Easter!
Finest Styling, The Newest Look, In The Best Of Taste, And It's All Yours At The WOMAN'S SHOP

Easter's fashion parade features the lovely look of true femininity, with graceful silhouettes, in flattering colors, fabrics. See the look, and make it yours, in our collection of suits, coats, dresses and costumes . . . totally right hats, accessories.

Visit Our New Store On NORTH 18th at ROSELAWN Where There Is Never A Parking Problem!

Charge Accounts Invited

save!
On WARNER'S® SLIMWEAR

Look smashing in slimwear!
Little Godiva® pantie by WARNER'S®
Regular 11.00 Long-Leg Panty Girdle—**8.99**
Regular 9.00 Short-Leg Panty Girdle—**6.99**
Want to look lean in today's leanest look without feeling a thing? Come, try Warner's Little Godiva long leg pantie. It molds, holds and trims, yet you hardly know you're wearing a girdle. (It's made with nylon and uncovered Lycra® spandex, lightest girdle fabric of all!) Warner's gives you five different lengths too — from brief to extra long leg. Take your pick! White, Black, S,M,L.

MAIL ORDERS FILLED—Add 2% Sales Tax And 35c Postage

SPECIAL PURCHASE

So Light, So Soft, Only Mother Nature Knows It Isn't You!
Stretchbra™ by WARNER'S®
With Built-In Shape Of New Fiberfill
REGULAR 5.00 3.99 LIMITED TIME
It's light, it's lacy, it's cool, cool shaping with fiberfill. A fashion Stretchbra that's right for the minus-figure. The stretch in back and in the stretchstraps is nylon and uncovered Lycra spandes. White, Black, A, B, & C cups.

Mer Rouge Shower Fetes Mrs. Howard McCarty

Springtime colors of pink and green enhanced the reception rooms of Mrs. Audrey McDermott's home last Saturday when she entertained with a kitchen shower for Mrs. Howard McCarty. The honoree is the former Miss Phillis Anne Boughton.

For the occasion Mrs. McCarty wore a two piece dress of white and turquoise print silk accented with pearl jewelry. The hostess gift corsage of white carnations was pinned to her shoulder.

Mrs. Phillip Boughton, mother of the bride, and members of the houseparty were presented with corsages of pink camellias.

Following a conversational period, the guests played an amusing game with Miss Wilma Jordan declared winner.

After the bride opened her gifts refreshments were served. The table was appointed with a handmade lace cloth covering a pale green one. Bridal white Fugi chrysanthemums and stock in the silver bowl centered the table.

Mrs. E. P. Eckles presided at the silver punch bowl. Assisting with the courtesies were Mrs. Gale Carter, Sue Nolan and Pam Parker.

The hostess' gift to Mrs. McCarty was a knife and fork in her chosen pattern.

Those invited to the post-nuptial party were Mrs. Phillip Boughton, Miss Wilma Jordan, Mrs. T. W. Green, Mrs. Howard Smith, Miss Sue Nolan, Miss Pam Parker, Mrs. T. J. Parker, Mrs. F. A. Tolar, Mrs. Lola Gilley, Mrs. Gale Carter, Mrs. Erba Eckles, Miss Lucille Eckles, Mrs. O. Y. Harp, Mrs. T. W. Eckles, Mrs. Bob Nolan, Mrs. E. T. Davidson, Mrs. Dan Blackard, Mrs. May Eubanks, Mrs. Kenneth Honeycutt, Mrs. J. V. McCorvey, Mrs. L. Creel, Miss Janice Clark, Mrs. T. A. Rains, Mrs. Felix Clack, Mrs. Clare Clark, Mrs. Jack Yeldell, Miss Cindy Parker, Mrs. McVea Higginbotham, Mrs. Lawrence Knight, Mrs. William Dawson, Mrs. Bobby Gilly, Mrs. W. C. Jordan, Mrs. A. A. Tweedle, Miss Elizabeth Eckles, Mrs. Jack Moore, Mrs. Ross Graves.

Prettiness Starring In Town Summer

By FLORENCE de SANTIS

Those town summers when a shift and sandals were acceptable, have waned. The town summer this year will be comfortable, but proper, with real dresses and even pretty suit looks.

In dresses voile is the big n e w s, returning with all its fresh and proper prettiness. With tucked front and fullish skirt, it's tailored enough for business. In black, front-buttoned, with ruffled hem and white pique bowed collar, it's right for a restaurant.

The drindl skirt returns in a new guise, on a long-torso bodice, the dress sleeveless, with a pretty collar, and all in Roman-striped cotton. Or the waist may be high, on Empire dresses of dotted Swiss, another old favorite newly returned.

Charles Goren Bridge

WEEKLY BRIDGE QUIZ

Q. 1—As South you hold:
♠J 6 ♡Q J 3 ◇K J 8 2 ♣A 9 7 3
The bidding has proceeded:

West	North	East	South
1 ♠	Pass	1 NT	Pass
2 ♠	Dble.	Pass	?

What do you bid now?

Q. 2—As South you hold:
♠10 6 4 3 ♡A Q 2 ◇A K Q 10 9 3
The bidding has proceeded:

South	West	North	East
1 ◇	Pass	1 NT	Pass
?			

What do you bid now?

Q. 3—As South you hold:
♠J 4 ♡A Q 6 2 ◇A Q 10 ♣A Q J 10
The bidding has proceeded:

South	West	North	East
1 ♣	1 ♠	Pass	2 ♠
Dble.	3 ♠	Pass	Pass
?			

What do you bid now?

Q. 4—As South you hold:
♠A 10 3 2 ♡Q 10 8 6 ◇7 ♣8 7 6 4
The bidding has proceeded:

North	East	South	West
1 ♡	Pass	2 ♡	Pass
2 NT	Pass	?	

What do you bid now?

Q. 5—As South you hold:
♠7 3 2 ♡A 4 2 ◇K 8 7 3 ♣A Q 9
The bidding has proceeded:

West	North	East	South
Pass	1 ♡	Pass	2 ◇
Pass	2 ♡	Pass	?

What do you bid now?

Q. 6—As South you hold:
♠A Q 10 8 6 ♡A ◇10 6 4 ♣A Q 10 2
The bidding has proceeded:

East	South	West	North
Pass	1 ♠	Pass	1 NT
Pass	2 ♣	Pass	2 ♡
Pass	?		

What do you bid now?

Q. 7—As South you hold:
♠Q 10 9 3 ♡5 3 ◇8 ♣K J 10 9 7 5
The bidding has proceeded:

South	West	North	East
Pass	1 NT	Dble.	Pass
?			

What do you bid now?

Q. 8 — As South, vulnerable, you hold:
♠A K 7 4 2 ♡A 4 2 ◇10 5 ♣J 9 3
The bidding has proceeded:

North	East	South
3 ◇	Pass	?

What do you bid?

[Look for answers Monday.]

Marian Martin

9230
SIZES
14½—22½

For leisure living, frost this easy-sew skimmer with the delightful touch of smocking! No transfer needed — just follow check in fabric.

Printed Pattern 9230: Half Sizes 14½, 16 ½, 18 ½, 20½, 22½. Size 16½ requires 3 yards 35-inch fabric.

Thirty - five cents in coins for each pattern — add 15 cents for each pattern for first-class mailing and special handling. Send to Marian Martin, News-Star 89 P.M. Pattern Dept., 232 West 18th St., New York, N. Y. 10011. Print NAME, ADDRE SS w ith ZIP, SIZE and STYLE NUMBER.

350 SPRING DESIGNS plus ONE PATTERN FREE — any one you choose in new Spring-Summer Pattern Catalog. Send now for biggest pattern book bargain ever! Only 50 cents.

Pearly Facts To Increase Your Gem IQ

By PATRICIA MCCORMACK
United Press International

NEW YORK (UPI) — The gift of the oyster-a pearl — takes about three years in the making.

Pearls stand alone. They're the only gems produced by living creatures.

But that's just the start of taking yourself out of the ignoramus class about pearls.

Do you know, for example, the meaning of momme, nacre, off-round, and cleanliness-when applied to pearls?

WRONG ANSWERS

That the typical woman doesn't know much about the inner life of the pearl was demonstrated at a pearl test given to more than 50 writers by the Cultured Pearl Associations of America and Japan. Only two came close to answering the quiz without error.

Momme is the weight measurement used for pearls. One momme is equivalent to 0.375 grams, or 18.75 carats.

Nacre is the substance which oysters secrete to from pearls. Made of microscopic crystals of calcium carbonate deposited in layers and bonded with an organic substance called concniolin, the nacre gives a pearl its luster.

Off-round refers to pearls slightly oval in shape. Cleanliness, when spoken by the pearl dealer, means the absence of spots, cracks, discoloration on a pearl's surface.

NATURAL, CULTURED PEARLS

Varieties of pearls range from Oriental to South Sea. The Oriental or natural pearl comes mainly from the Persian Gulf. These are pearls grown as accidents of nature by free oysters.

Cultured pearls, meanwhile, are those grown by oysters nucleated by man. The stimulant is placed in a pearl oyster. Around it, the oyster deposits nacre to form a pearl.

Medical Group Cautions About Newest Toy Fad

SAN FRANCISCO, (UPI) — The skate-board is approaching the bicycle as the chief cause of children's falls, says the California Medical Association.

The association said, most injuries to children are caused by falls and bicycles stood almost alone as the chief culprit until the debut of the skate-board.

The medical group said the skate-board, a piece of wood about 5 inches wide and two feet long attached to roller skates, requires skill and concentration, so cars often will not be noticed until too late.

Parents were warned to confine children to driveways or other protected areas during learning periods.

Parents also were told that skate-boarding is not as easy as it looks.

"A significant number of parents end up with an arm or leg in a cast after just one attempt at this hazardous fad," the association said.

WINDOW SHADE TIP

NEW YORK (UPI) — Here's a simple, do-it-yourself decorating trick from the Window Shade Manufacturers Association:

Paste appliques of floral motifs to your shades. If you use cut-outs from the left-over yardage of your curtain or upholstery material, you can create coordinated window beauty with an expensive custom look. A special adhesive insures permanent bond.

DEAR ABBY

37 Years Old And Through With Sex!

By ABIGAIL VAN BUREN

DEAR ABBY: I am tired of reading articles and columns saying that people are "sick" just because they don't go wild over sex. Tell me something, why do people keep pushing sex? Why didn't you tell that woman, whose husband lost interest in her, to leave the poor guy alone? She probably wore him out. I happen to be one of those people who couldn't care less about sex and I wouldn't change if I could. If you stop to think a minute, you will have to agree that half the world's problems stem from sex. To mention a few: Overpopulation, unwanted children, sex crimes, venereal disease and adultery. Besides sex can ruin your reputation quicker than anything else. I am not a bitter old maid. I am a 37-year-old married woman and the mother of two teenagers. And I am not locked up anywhere, so I think I'm normal. I wouldn't give you a nickel for sex and I am perfectly content.

NOT SEXY AND COULDN'T CARE LESS

DEAR NOT SEXY: You may be "perfectly content" — but how about your husband?

DEAR ABBY; I have had some experience in the matter of men losing interest in sex after having reached a certain age, so I think I am qualified to make a statement on the subject.

Some men lose their youth at 50, and some at 60. But you can take my word for it, if any man over 60 tells you a different story, he is lying.

You are foolish to advise women whose husbands have lost interest in them to "get them to a doctor." No doctor on earth can help them. I am 72 years old and I know more about life than you do. A doctor once told me that after a man reaches 60, he is all washed up in the "love" department. And so is a woman, no matter what anybody says. We accept the fact that as we get older our eyes grow dim, and our hearing starts to fade. Our bodies aren't in the same condition at 55 as they were at 25. So why not face ALL the facts? We just plain dry up. And this happens to everybody if they live long enough.

Respectfully yours,
"WASHED UP"

DEAR ABBY: A wife wrote wanting to know if medical treatment was in order for her husband, who seemed to have lost all desire for her. If this letter came from my wife, I would like to answer her through your column:

"No, my dear, medical treatment is not in order for me. But it is quite possible that it is in order for YOU! When I married you, ten years ago, you were 5'3" and weighed 117. Today you weigh 170, and are about six axe handles across the rear. Since bearing our two wonderful children, you've decided that you've done your job, and you just lounge around getting fatter. The housework gets done only when you are expecting guests. No, I am not planning to leave you. I think too much of our children. But the thought of walloping some of that fat off you has crossed my mind several times."

Abby, you could probably save many, many marriages if you would tell wives that "letting themselves grow fat and lazy" has destroyed more marriages than all the money fights, in-law trouble, and infidelity put together.

SIX-TWO AND ONE EIGHTY

Troubled? Write to ABBY, c-o News-Star. For a personal reply, enclose a stamped, self-addressed envelope.

For Abby's booklet, "How To Have A Lovely Wedding," send 50 cents to Abby, c-o News-Star.

Warm Invention Protects Face

CHICAGO (UPI) — The penetrating discomforts from a lung full of winter air can be avoided through purchase if a heat mask kit, reports one manufacturer.

The kit includes a face mask of porous synthetic fiber, a heating element, and a battery recharger. It warms the air passing through it to 65 degrees. It was developed by Dr. Louis A. Terman of Chicago and is sold through Carmen Commodities Corp., which is headed by his brother, Sydney Terman.

The latter quoted a long list of well-known medical figures who said the "Weather Guard Heat Mask," priced at $22.50, can be useful to persons afflicted with a variety of breathing, lung and heart ailments. Some persons so sensitive to cold air that they stayed inside during wintry "or even raw" weather, have been able to resume normal outdoor activity through use of the mask, he said.

Medical research, which indicates that breathing extremely cold air along with physical exertion can cause heart attacks, means that the snow shoveler, hunter or ice fisherman also might benefit, Terman said.

ASK YOUR DOCTOR TO CALL US FOR PRESCRIPTIONS
Parkview Pharmacy
813 Park Ave. FA 3-3447

At KERN'S
—IT'S ALWAYS—
QUALITY-plus-VALUE!

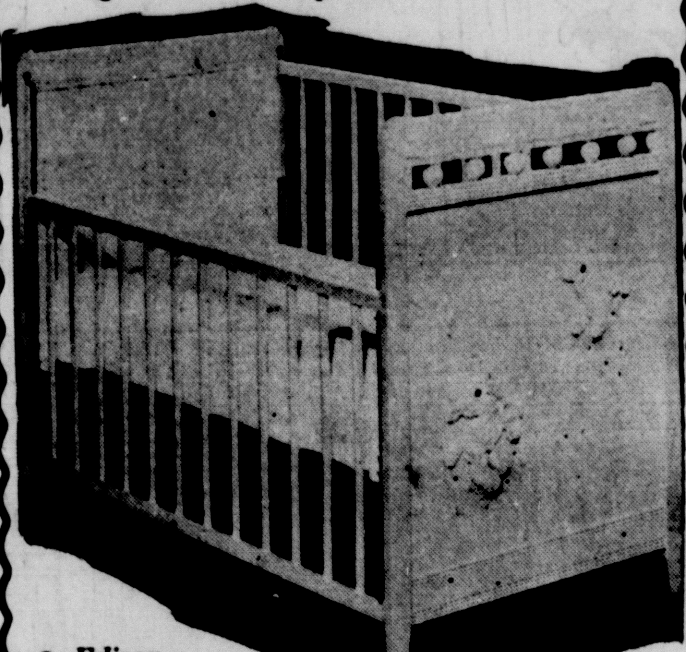

- Edison
- Nodaway
- Lullaby

2 for 1 SPECIAL!
CRIB & Wet-Proof MATTRESS
BOTH FOR 29.98
Other CRIB and MATTRESS SETS 34.98 and 39.98

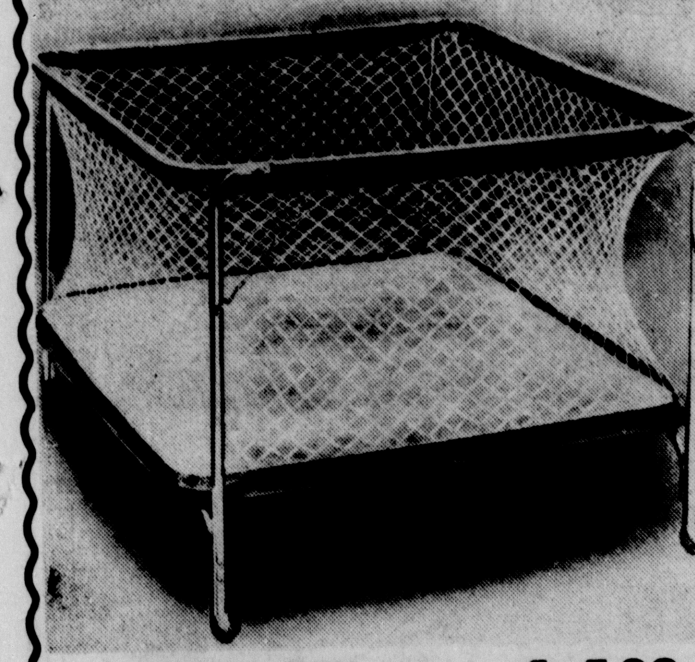

PLAY PEN Complete With PAD 14.98
- Sturdy Tubular Steel Frame
- Strong Nylon Netting
- Folds Compactly

Shop KERN'S The Easy Way
• CHARGE • BUDGET • LAYAWAY
KERN'S KIDDIE LAND
510 N. 4th St., Monroe FA 2-0326

MAISON La France
1824 FORSYTHE . . . PHONE FA 5-0311
Arriving Daily
the popular
Ladybug
True Junior Fashions . . . Sizes 5 thru 15
- Skirts
- Dresses
- Blouses
- Shifts
- Swim Wear
- Pants
- Clip-On-Pins

Hurry! These "Bugs" Have Wings!
• CASH • LAYAWAY • CHARGE • BUDGET

YOU ARE INVITED
Baptist Revivals
APRIL 4-11
ATTEND REVIVAL SERVICES AT ONE OF THE FOLLOWING
WEST MONROE BAPTIST CHURCHES

BETHEL BAPTIST CHURCH
300 WASHINGTON STREET
B. K. MILLER, PASTOR

BROWNVILLE BAPTIST CHURCH
1701 BAILEY STREET
HAROLD COOK, PASTOR

CLAIBORNE BAPTIST CHURCH
DEFREESE ROAD
A. H. JOHNSON, JR., PASTOR

EDGEWOOD BAPTIST CHURCH
501 TRAVIS STREET
D. E. WAINWRIGHT, PASTOR

FAIR PARK BAPTIST CHURCH
4100 WHITE'S FERRY ROAD
L. A. LANGRIDGE, JR., PASTOR

GOOD HOPE BAPTIST CHURCH
GOOD HOPE ROAD
JOHN TUCKER, PASTOR

MOUNT VERNON BAPTIST CHURCH
OFF COLUMBIA ROAD
O. W. HOGAN, PASTOR

PENIEL BAPTIST CHURCH
JONESBORO ROAD
W. ROY DOWDEN, PASTOR

RIDGE AVENUE BAPTIST CHURCH
RIDGE AVENUE
H. L. SAMPSON, PASTOR

FIRST BAPTIST CHURCH
500 PINE STREET
CLIFTON R. TENNISON, PASTOR

Holloway Thompson shoe store
Calling All Girls!
Here's Fashion With A Flair!
Smartaire.
LITTLE BOW PUMP
COME BLOW YOUR HORN

- White Ganges
- Bone Ganges
- Black Patent
- Faille Bow
- New, New Heel

Just 10.95

Bows are back in a big way. Smartaire puts it up front, opens the sides and perches all this fashion on a dainty shaped heel. Smartaire toots its fashion horn with the little price you love.

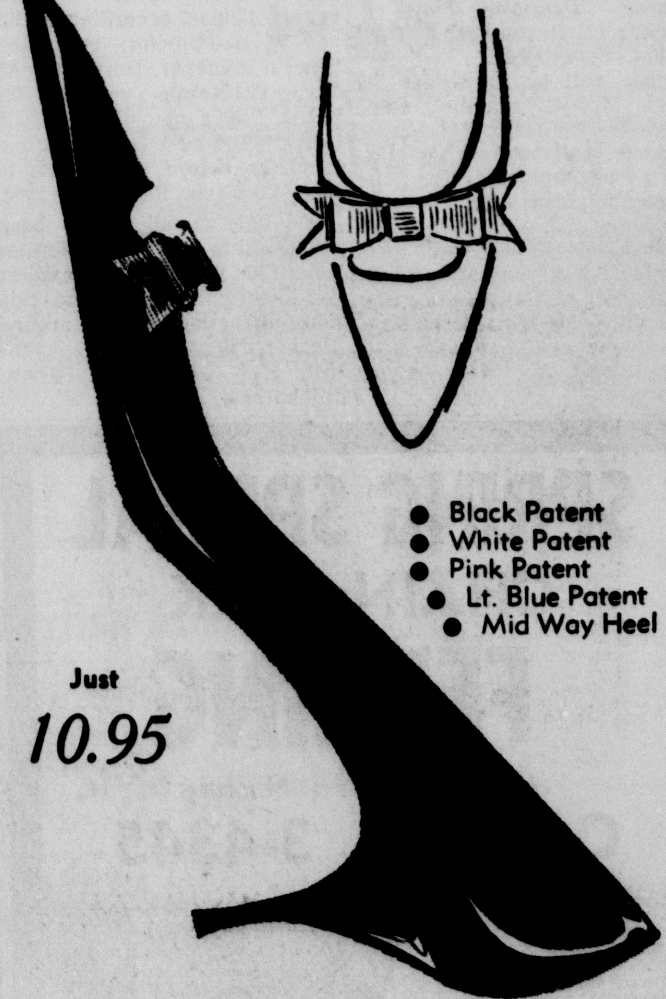

- Black Patent
- White Patent
- Pink Patent
- Lt. Blue Patent
- Mid Way Heel

Just 10.95

FASHION IS A LOOK... NOT A PRICE

Gleaming patent—new and very striking. A bit of bareness, a zippy little grosgrain bow add their flash of fashion to so many styles for spring.

Sizes 5 to 9 — AAAA To B
MAIL ORDERS PROMPTLY FILLED
Add 2% Sales Tax and 35c for Postage

WISHING WELL

Registered U. S. Patent Office.

4	7	5	8	5	4	8	6	7	4	5	6	5
G	T	A	N	G	R	E	A	H	E	O	R	D
2	5	3	7	2	8	3	2	7	2	3	4	2
A	G	Y	R	C	W	O	A	I	L	U	A	M
3	7	5	2	8	3	2	7	3	6	2	8	4
M	L	I	S	H	A	P	L	K	I	I	E	T
2	7	5	6	2	8	5	4	2	6	3	8	5
R	S	V	C	I	A	E	G	T	H	E	L	N
7	8	3	8	4	5	3	7	6	5	8	6	4
A	T	I	H	O	F	T	N	G	I	B	I	O
3	8	4	5	3	7	6	4	8	3	7	5	6
F	E	D	N	I	D	F	N	A	N	F	E	T
5	8	4	8	5	7	4	7	5	3	8	4	5
L	U	E	T	I	U	W	N	F	E	Y	S	E

HERE is a pleasant little game that will give you a message every day. It is a numerical puzzle designed to spell out your fortune. Count the letters in your first name. If the number of letters is 6 or more, subtract 4. If the number is less than 6, add 3. The result is your key number. Start at the upper left-hand corner of the rectangle and check every one of your key numbers, left to right. Then read the message the letters under the checked figures give you. 4-3

© 1965, by William J. Miller. Distributed by King Features Syndicate, Inc.

Tallulah High Honor Students Are Announced

TALLULAH (Special) — The Tallulah High School honor roll for the past six weeks has been announced as follows:

Seniors — Ronnie Alexander, Linda Anderson, Elizabeth Ball, Betty Jean Cook, Alyce DeMoss, Archie Fairbanks, Mary Floyd, Donald Lee, Allan Placke, John Sherwin, Shirley Watson, Al Watts, Sammy Weems, Jimmy Wilson.

Juniors — Linda Boatright, Gary Burger, Terry Byram, Connie Creed, Mary Beth DeMoss, Betty Gilbreath, Johnny Gilfoil, Michael Lancaster, Linda Leoty, Charlie Smith, LeRoy Smith, Stan Wilkins, Larry Williamson, Edna Yee.

Sophomores — Mary Brown, Margaret Crump, Betty DeMoss, Alice Folk, Jane Graves, Charlynne King, Donald Lancaster, Alma Levee, Brenda McNair, Jane Moncrief, Judy Morton, Kay Provine, Marilyn Robertson, Janice Sue Simpson, Peggy Webb, Susan Williams, Judy Wood, Patricia Yee, Tommy Yee.

Freshman — Judy Bishop, Ruby Ann Brewer, Irene Caldwell, Robert Crawford, James Farlow, Hut Howell, Patsy Lancaster, Mona Malone, Bobby Lee Melton, Linda Moyer, Linda Panquin, Cheryl Patrick, Nancy Scurria, Harvey Willhite.

Eight Grade — Andy Bowden, Carolyn Breedlove, Sara Caldwell, Connie Dykes, Jimmie Farish, Elizabeth Folk, Kent Lancaster, Jane Stewart, Edward Willett, Suzy Wood, Hilton Yee, Janice Yee.

Seventh Grade — Mary Jo Ball, Audrey Brown, Nancy Goza, Alexis Holstead, Peggy Hutto, Dana Mack, Mike Magee, Laura Massey, Teresa McIntyre, Jim Neill, Betty Ann Neumann, Susan Nolan, Derris Ray, Belinda Robertson, Sue Rogers, Barbara Ross, Janet Ursery, Sara Vilardo, Kathy Watson, Barbara Wilson, Flora Yerger.

Jackson Parish Beauty Pageant Slated Tonight

JONESBORO (Special) — The annual Jackson Parish Beauty Pageant, sponsored by the Jonesboro-Hodge Jaycees will be held tonight at 7:30 in the local High School Gymnasium.

Nine local girls will compete for the title of Miss Jackson Parish, with the winner representing Jackson Parish in the Miss Louisiana Pageant in Monroe in July.

The contestants are Shirley Parker, Pat Hogg, Elaine Blalock, Jerry Tolar, Linda Kay Davis, Nelda Culpepper, Phyllis Tudor, Bettye Oglesby and Kathy Edwards.

In addition to the usual awards, this years winner will be presented with a $300.00 scholarship by the Jaycees.

Master of ceremonies for the pageant will be Joe Sheppard of Ruston.

The judges panel will be composed of Mrs. Dixie Ware, Monroe, Professor Lloyd P. Blackwell, Ruston and Russ Galpin, Shreveport.

Music will be furnished by Frank Merritt, organist, Gibsland.

Added attractions for this year's pageant will be the appearance of Miss Lynn Baughman, Louisiana Peach Festival queen, who will perform, and a former Miss Jackson Parish, Karen Keith, who presently holds the title of Miss Show Boat and who also will appearance 0f Miss Lynn perform.

State Begins Job Training Needs Survey

A study to determine training needs and job opportunities in Louisiana is being conducted now, according to Norman E. Gillis, chief of research and analysis for the Louisiana Division of Employment Security.

The State Board of Education allocated funds from a special legislative appropriation for salaries and interviewers. The survey is being done in connection with the board. At the present time, there are five field interviewers in the state who will be joined by six staff members from the Employment Security administrative office to work on the survey.

A cross-section sample will be taken by the interviewers of Louisiana industrial employers for detailed information on present employment and probable future needs in occupations not requiring a college degree but where more than a public school education is needed.

The information gleaned from the survey will be used by the area vocational-technical and trade schools to determine what changes will need to be made in curricula.

'66 TOUR ON GREEK LINE

NEW YORK (UPI) — The 26,300 ton Queen Anna Maria will sail from New York on Feb. 6, 1966, on the Greek Line's eight Grand Mediterranean Cruise, according to Sidney V. H. Upjohn, the line's general manager. During the 46-day, 12,194-mile voyage, the Greek Line's new flagship will call at 19 ports in nine different countries before her return to New York on March 21, 1966.

The liner's calls have been scheduled to provide ample time ashore for passengers to explore the historical, tourist and religious attractions in and around her ports of call in Europe, the Near East and North Africa, Upjohn said.

DAILY CROSSWORD

ACROSS

1. Canasta play
5. Heads of monasteries: abbr.
9. Region
10. Nothing more than
11. Attempted
12. A support
14. Consumed
15. To go to bed
16. Jumbled type
17. Scorch
19. Lion's abode
20. Song of praise
22. Suitable
23. Hebrew letter
24. Forbid
25. Slope
26. Cant
29. Trouble
30. Wall border
31. Buddhist monk
32. Certain railroad car
34. Limb
35. Spring month
36. Grieves over
38. Fasting period
39. Ostrich-like bird
40. Heroic song
41. Young boys

DOWN

1. Swallow-like bird
2. One of the Great Lakes
3. Sheltered side
4. Father
5. Fossil resin
6. Comedian Lahr
7. Plaiting
8. Private
11. Bark of mulberry tree
13. Even: poet.
15. Male sheep
17. Fragment
18. Female fowl
21. Made to fit
22. Game of chance
24. Not good
25. Chin or cheek feature
26. Jolt
27. Ancient manuscript mark
28. Wooden pegs
29. Botanist Gray
30. Greek letter
33. Variety
34. Fibbed
36. Moist
37. Ceremonial cup

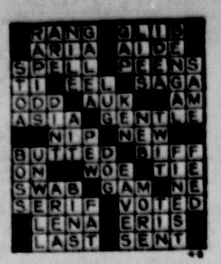

Yesterday's Answer

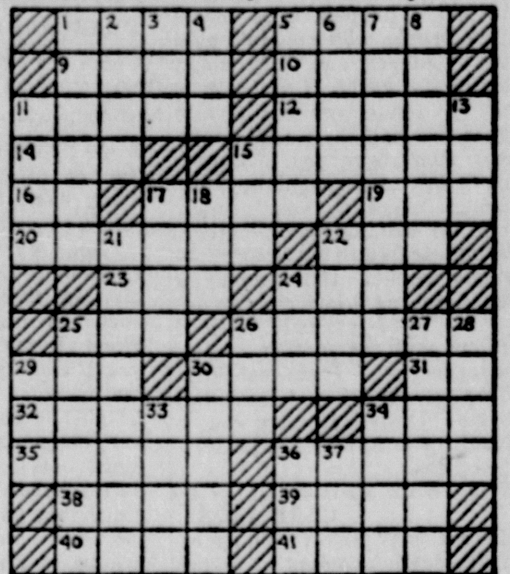

4-3

DAILY CRYPTOQUOTE — Here's how to work it:

A X Y D L B A A X R
is L O N G F E L L O W

One letter simply stands for another. In this sample A is used for the three L's, X for the two O's, etc. Single letters, apostrophies, the length and formation of the words are all hints. Each day the code letters are different.

A Cryptogram Quotation

NPFU HZMFLIX MFAJCFW HZ-AFUWF, SZAITIJLWPZO ZW UFTL —NZHH SKLTUI

Yesterday's Cryptoquote: THE ONLY COMPLETELY CONSISTENT PEOPLE ARE THE DEAD.—ALDOUS HUXLEY

(© 1965, King Features Syndicate, Inc.)

Rusk Says U. S. Stay In Viet Nam 'For Duration'

LONDON (AP) — The United States is committed in Viet Nam "for the duration," Secretary of State Dean Rusk said in an interview recorded for broadcast Friday night.

"I think you can assume without any question that the American public, the American Congress, the American government, are committed to South Viet Nam for the duration," he told the British Broadcasting Corp.

"Whatever happens?" asked interviewer James Mossman.

"That is the point," replied Rusk.

Of North Viet Nam, Rusk said: "We're asking for them to stop shooting. Now, if there are those who call that unconditional surrender, then I can't agree with them. I think that's an abuse of the language."

Rusk said there was no bluff involved in the American tactics.

"If they continue to push, then we will continue to resist," he said.

Retreat Slated At Church Here

The Rev. Fr. Dennis Curren will be the retreat master Sunday at the Jesus the Good Shepherd Church, Monroe, for an afternoon of Recollection.

All men of the Monroe Catholic Deanery, and their friends, may participate in the special afternoon, which begins at 11:30 a.m. with Mass and Holy Communion, followed by the retreat until 3 p.m.

The retreat is for all men 18 years and over.

Pipe Corner
COLLEGE PHARMACY
3610 DeSIARD FA 3-8417

SPRING SPECIAL
CHAIN LINK
FENCING
America's Finest Fencing
CALL FA 3-4345

FREE ESTIMATE
• Open All Day Saturday
69c Per Ft.—4 Ft. High
Installed
Gates & Terminal Extra
Offer Good Within 75-Mile Radius of Monroe
Lane Wilson Seed Co.
115 N. GRAND MONROE

ZENITH
COLOR TV

the BUCHANAN Model 5304
$399.95 As Low As $14.44 Per Month
QUALITY MAKES THE PERFORMANCE DIFFERENCE
Greater Dependability from Zenith's Handcrafted, handwired Chassis. No printed circuits. No production shortcuts.
UP TO 36 MONTHS FINANCING - NO MONEY DOWN - 1st PAYMENT JUNE 1965 - 90 DAY PAY PLAN
BETTER APPLIANCES
Haddad Hardware
PHONE FA 3-9689
Appliances
Hardware
Sporting Goods
NORTH 5TH AT PINE—MONROE
OPEN 8 A.M. TO 6 P.M.
Factory Authorized Service and Parts

REX MORGAN, M.D.

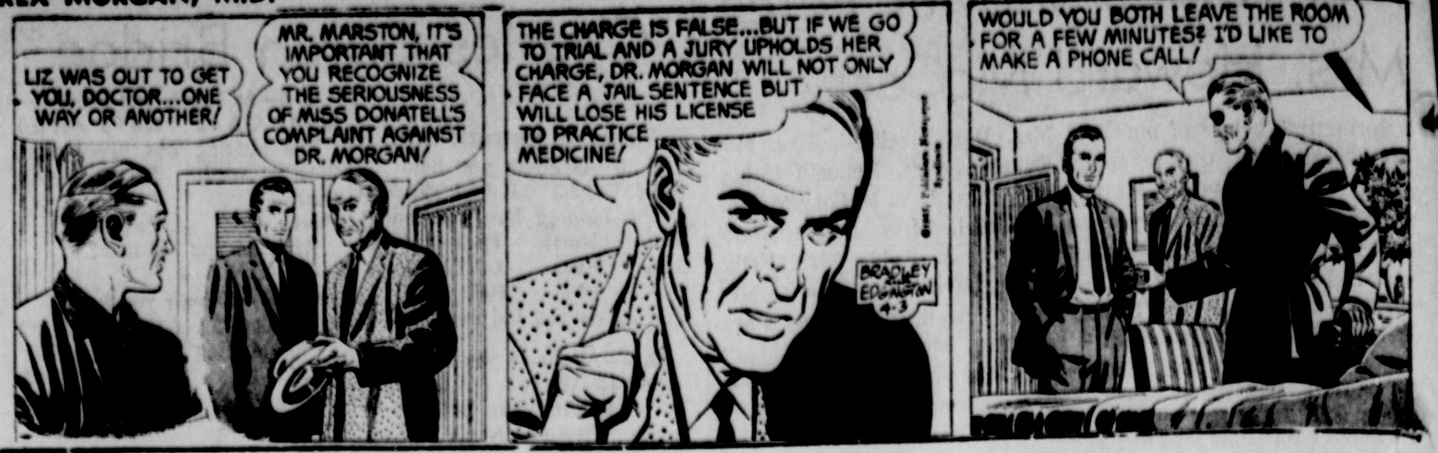

JACKSON TWINS

BLONDIE

SNUFFY SMITH

DICK TRACY

STEVE CANYON

JULIET JONES

NANCY

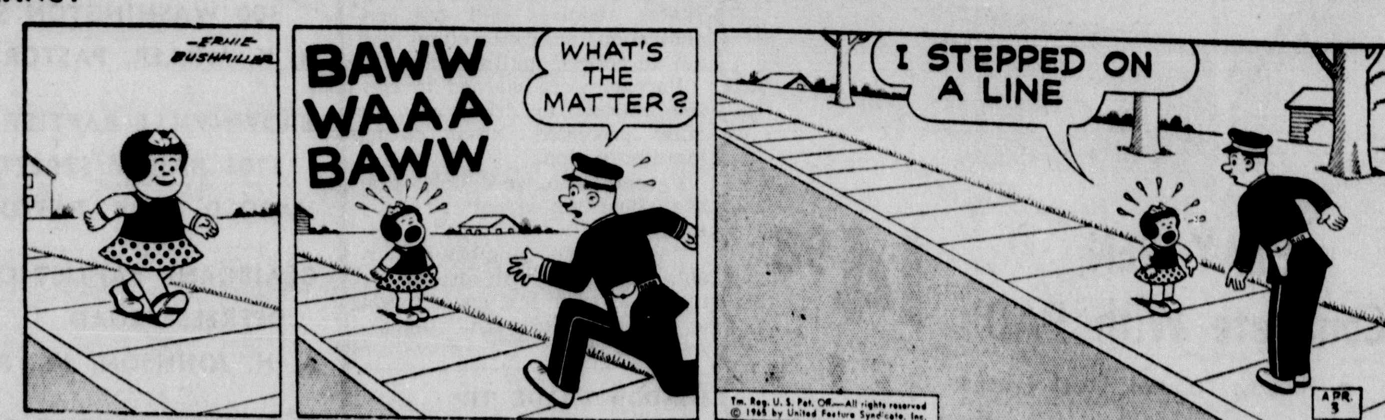

ON STAGE

MARY WORTH

ARCHIE

LIL' ABNER

DAN FLAGG

JUDGE PARKER

ORPHAN ANNIE

BEETLE BAILEY

PROFESSOR PHUMBLE

Hurts Research

17 Doctors Protest Report On Tobacco

WASHINGTON (UPI)—Seventeen physicians protested to a Senate committee Friday that the surgeon general's report linking cigarettes and lung cancer was hurting the cause of basic cancer research.

Three doctors testified in person at a hearing on proposals to require a health warning on cigarette package labels. Fourteen others sent written statements to be read at the committee's final public hearing.

Some attacked the assumption that cigarette smoking is a major causative factor in cancer of the lungs. But all said that even if it were proved to be true, the public assumption that cigarettes cause lung cancer hurts the cause of basic research into the nature of the disease.

"I feel that a grave disservice is being rendered the study of the disease by the assumption that the cause has been found," said Dr. Raymond J. Barrett, a surgeon at Wayne State University School of Medicine, Detroit.

Dr. Hiram Langston, a chest surgeon at the University of Illinois College of Medicine, said all available evidence "leads to me to conclude that we still don't know the cause or causes of cancer of the lung."

Dr. Bernice C. Sachs of Seattle, president of the American Medical Women's Association, said the cause of lung cancer has not been scientifically established. But she said she doubted that a warning lable on cigarettes would discourage anyone from smoking.

Among the papers filed with the committee was one by Dr. Ian MacDonald of the University of Southern California. He said emphasizing cigarettes as the principal cause of lung cancer "reduces the problem to a narrow concept of casualty . . . such substitutions of the shadow for scientific substance may lead to a decreased effort in cancer research."

How To Keep Well

By Dr. Theodore R. Van Dellen

VITAMIN POISONING

A. S. WRITES: "What are the symptoms of vitamin A and D intoxication?" These conditions are not common in the United States but they occur occasionally in children of vitamin-conscious, overanxious parents. Hypervitaminosis A. occurs in adults when they include large doses in daily supplements.

Too much A for youngsters is suspected when they begin to lose appetite and weight and become irritable, with generalized itching of the skin. Hard, tender lumps may develop in the extremities and pain may be so severe the child refuses to stand or walk. The skin is dry the lips crack, and the hair begins to fall out. The liver enlarges and some victims are jaundiced.

Hypervitaminosis A is not an acute process. Symptoms occur 6 to 15 months after the individual begins taking too much (40 to 50 times the usual amount). In contrast, improvement is rapid, often within three days after the vitamin is stopped.

Babies are poisoned more rapidly. There is vomiting, insomnia, and signs of agitation. Bulging of the head takes place because of a temporary increase in the amount of fluid in the brain.

Hypervitaminosis D is more easily acquired because only four to five times the usual dose is needed to produce symptoms. There is a decrease in appetite, nausea, headache, drowsiness, and vomiting or diarrhea. More serious signs develop when calcium is withdrawn from the bones, enters the blood, and is deposited in the heart muscle, blood vessels, kidney, lungs, and other tissues. Bones also soften with loss of calcium. The system returns to normal as soon as the vitamin D supply is curtailed.

Hypervitaminosis A or D are conditions that need not exist because there are no diseases requiring continuous treatment with large amounts of these products. Most of us get along without the need for vitamin supplements by eating a well-balanced diet.

BOTHERSOME CRAMPING

V. P. writes: Is there a cure for muscle spasms? Are they serious?

REPLY

Cramping usually occurs when muscles are overstretched, injured or irritated. Poor circulation also plays a role, as well as disorders of the nervous system. Heat and massage are helpful, as well as quinine and muscle relaxant drugs. The cause must be found when cramps are recurrent and bothersome.

COLDS AND CATS

M. S. writes: I'm a singer. A month ago I had a cold and have been left with a bronchial cough. I have a peppy cat that I like to play with a lot. My friends tell me the pet's hair could be responsible for my bronchial condition. Is there anything to this?

REPLY

Yes, provided you are sensitive to animal dander and the coughing stems from an allergic bronchitis.

LOW TEMPERATURE

C. S. writes: I'm 82. Is it natural for older people to have a subnormal temperature?

REPLY

Yes, especially when the oldster is poorly nourished or lives in an inadequately heated home or apartment.

ANY TIME

Mrs. H. P. writes: Does constipation occur during pregnancy?

REPLY

Yes — before, during, or after. It can be corrected with diet or mild laxatives.

Today's Health Hint —

A bland mouth wash relieves canker sore pain.

Monroe Bonds Delivery Set

Mayor W. L. (Jack) Howard and City Treasurer Mel Cook are scheduled to fly to New York Monday to deliver $20 million in revenue bonds for the Utilities Commission.

The Utilities Commission, acting through the City Council, resold the bonds to a New York snydicate.

Howard said he and Cook should be back in town Wednesday or Thursday.

Charges Father

SPRINGFIELD, Ore. (AP) — A young Springfield man is taking his father to court over an automobile dent.

Richard A. Mallam, 23, contends his father backed out of a driveway, caused a dent in young Mallam's bumper, then drove off without leaving his name and address.

The father, Charles P. Mallam, 52, was ordered to appear in Municipal Court next Friday.

JUMBLE — that scrambled word game

Unscramble these four Jumbles, one letter to each square, to form four ordinary words.

MOIFT

RESHE

TURSIM

CLIPSE

© 1965 by The Chicago Tribune World Rights Reserved

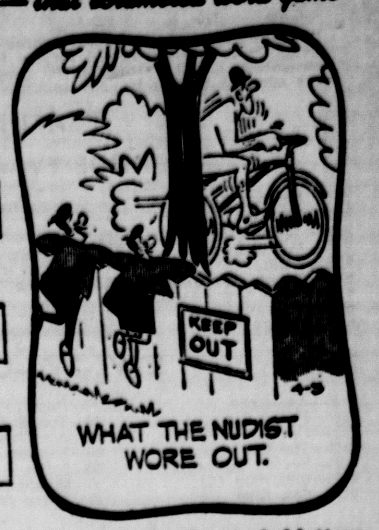

Now arrange the circled letters to form the surprise answer, as suggested by the above cartoon.

Print the SURPRISE ANSWER here

Tody's Jumble Answer On Page 12-B

U Thant Backs Cyprus Mediator Despite Turkey

UNITED NATIONS, N.Y. (AP) — Secretary-General U Thant rejected Friday a Turkish declaration that Galo Plaza Lasso should be dismissed as U.N. mediator for Cyprus.

Thant was replying to a Turkish charge that Plaza, former president of Ecuador, had exceeded his authority in making recommendations for a Cyprus settlement in a report issued this week.

Thant told Orhan Eralp, Turkish ambassador to the United Nations in a letter, that "I would like to inform you that I do not consider that any action by me at this juncture affecting the status of the mediator is called for."

Thant added that he wanted to "appeal most earnestly to your government not to insist on the extreme position that the services of the mediator have come to an end."

"I take this liberty only because I fear that this might well mean the end, for all practical purposes, of the mediation effort itself, thus greatly diminishing hopes for a peaceful solution of the Cyprus problem," Thant wrote.

MORE FRENCH VISIT USA

NEW YORK (UPI) — An increasing number of French travelers are visiting the United States, according to Air France, which links Paris with five major American cities. A recent survey shows that 48,591 Frenchmen visited the United States during 1964, a 31.9 per cent increase over the 36,833 French travelers to this country in 1963.

Tremendous Savings on Refrigerators
BIG VALUE... LOW PRICE!

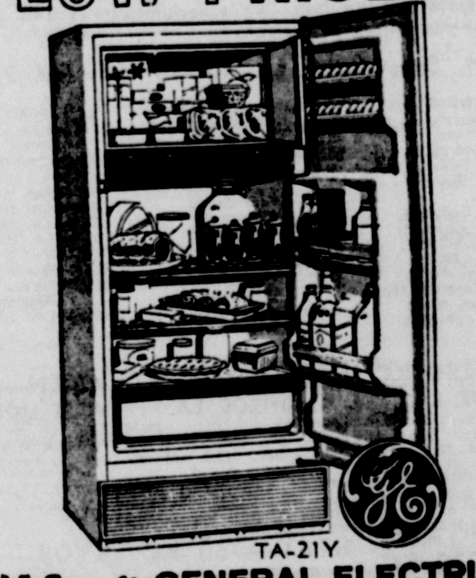

11.8cu. ft. GENERAL ELECTRIC REFRIGERATOR
STRAIGHT LINE DESIGN
• Dial Defrost Convenience
• Porcelain Vegetable Drawer
• Full Width Freezer
• Butter Compartment
$189.95 WITH TRADE
SALESMEN VINCENT ZAGONE - FRED FRANTOM
APPLIANCE CENTER
CALVERT FRANTOM, Owner
1020 N. 4th, Monroe
Free Parking FA 3-4427

Sea food at its Finest
★ Creole Crayfish Etouffee
★ Creole Crayfish Bisque with Stuffed Crayfish
★ New Orleans Style Couisine

Cascio's Seafood Tavern
North 18th St., at Roselawn

TELEVISION

(The radio and television schedules contained in this column are published as a courtesy and a service to the readers of this newspaper. The newspaper is not responsible for any inaccuracies in the schedules which are supplied by the stations concerned.) (C) indicates color program.

SATURDAY

KNOE-TV—Channel 8

6:15—Pastor's Study	10:30—Happiness Exchange	6:00—Battle Line
6:20—Weather, News	11:30—My Friend Flicka	6:30—Jackie Gleason
6:30—Sunrise Semester	12:00—Sky King	7:30—Wanted Dead or Alive
7:00—Mister Mayor	12:30—Jetsons	8:00—Secret Agent
8:00—Alvin	1:00—All Star Basketball	9:00—Gunsmoke
8:30—Tennessee Tuxedo	2:00—Skiing Champ.	10:00—Slattery's People
9:00—Quick Draw McGraw	3:00—Golf	11:00—News
9:30—Mighty Mouse	4:30—Campus Visit	11:15—Movie
10:00—Linus	5:00—Mr. Novak	

KTVE-TV—Channel 10

6:30—Agriscope	10:30—Fury	5:00—Karen
7:00—Porky Pig	11:00—Top 10 Dance Party	5:30—Wagon Train
7:30—Casper	12:00—American Bandstand	6:30—Flipper (C)
8:00—Top Cat	1:00—Bowling	7:00—Lawrence Welk
8:30—Hecter Heathcote (C)	2:00—Sports	8:00—Movie (C)
9:00—Underdog (C)	3:30—Shindig	10:00—Weather, News
9:30—Col. Clay	4:30—Grand Ole Opry	10:15—Burkes Law
		11:15—Tonight (C)

KTBS-TV, Shreveport, La.—Channel 3

6:45—Cartoons	11:00—Bugs Bunny	5:30—Sugarfoot
7:00—Family Movie	11:30—Hoppity Hooper	6:30—King Family
8:30—Flash Gordon	12:00—Amer. Bandstand	7:30—Lawrence Welk
8:45—Action Theatre	1:00—Movie	8:30—Hollywood Palace
10:00—Casper	2:30—Bowlers Tour	9:30—News
10:30—Porky Pig	4:00—Sports	9:45—News
		10:00—Big Movie

KSLA, Shreveport, La.—Channel 12

6:30—Summing Difference	11:30—My Friend Flicka	5:30—Sea Hunt
7:00—Farm & Home	12:00—I Love Lucy	6:00—News Weather
7:30—Mr. Mayor	12:30—News	6:15—Dan Smoot Report
8:00—Alvin	1:00—Whats News	6:30—Jackie Gleason
8:30—Tenn. Tuxedo	1:30—Music Hall	7:30—Gilligan's Island
9:00—Q. Draw McGraw	2:00—Symphony Preview	8:00—Secret Agent
9:30—Mighty Mouse	2:15—Allendale YWCA	9:00—Gunsmoke
10:00—Linus	2:30—Cardinals	10:00—News, Weather
10:30—Jetsons	3:00—Golf Classic	10:15—Movie
11:00—Sky King	4:30—Movie	12:00—Weather
		12:05—Vespers

KTAL, Shreveport, La.—Channel 6

6:55—Devotional	11:00—Exploring	5:00—Flatt & Scruggs
7:00—Our Gang	12:00—Town Topics	5:30—Porter Wagoner
7:30—Popeye Theater	12:30—Forum	6:00—Wilburn Bros.
8:00—Top Cat	1:00—AgriScope	6:30—Flipper
8:30—Hector Heathcote	1:30—Sports Profile	7:00—Laramie
9:00—Underdog	2:00—Skiing Champ.	8:00—Movie
9:30—Fireball XL-5	3:00—Surfside Six	10:00—News
10:00—Dennis the Menace	4:00—Wrestling	10:15—Movie
10:30—Fury		12:00—Devotional

KALB, Alexandria, La.—Channel 5

7:30—Summing Difference	12:00—Agriscope	5:30—Kentucky Jones
8:00—Leverne Perry	12:30—Scholastiscope	6:00—Life at Its Best
9:00—Underdog	1:00—Swimming, Diving	6:30—Flipper
9:30—Fireball	2:00—Skiing Champ.	7:00—Law & Mr. Jones
10:00—Dennis The Menace	3:00—The Saint	7:30—Mr. Magoo
10:30—Fury	4:00—Church and Man	8:00—Movie
11:00—Exploring	4:30—Porter Wagner	10:00—Dateline
	5:00—Saturday Report	10:30—Tonight

WJTV, Jackson, Miss.—Channel 12

6:30—Travelogue	11:30—My Friend Flicka	5:30—Grand Ole Opry
7:00—Mr. Mayor	12:00—Beany & Cecil	6:00—Wilburn Brothers
7:30—Alvin Show	12:30—News	6:30—Jackie Gleason
8:30—Tenn. Tuxedo	1:00—Roller Derby	7:30—Gilligan's Island
9:00—Q. Draw McGraw	2:00—Amer. Bandstand	8:00—Secret Agent
9:30—Mighty Mouse	3:00—Golf Classic	9:00—Gunsmoke
10:00—Linus	4:30—Survival	10:00—Weather, News, Sports
10:30—Jetsons	5:00—Porter Wagoner	10:15—Star Performance
11:00—Sky King		

WLBT-TV, Jackson, Miss.—Channel 3

6:25—Morning Prayer	10:00—Dennis the Menace	4:00—Sports
6:30—Agriscope	10:30—Fury	5:30—Teen Tempos
7:00—Civic Calendar	11:00—Exploring	6:30—Flipper
7:30—Robin Hood	12:00—News, Weather	7:00—Patty Duke
8:00—News, Weather	12:15—Public Service	7:30—Lawrence Welk
8:15—Johnny Be Careful	12:30—Our Colleges	8:30—Detectives
8:30—Hector Heathcote	1:00—Sports	9:00—Dr. Kildare
9:00—Underdog	2:00—King Family	10:00—Hollywood Palace
9:30—Fireball XL-5	3:00—Shindig	11:00—Movie

RADIO

(Editor's Note: In the following schedules, news and music will be featured unless otherwise indicated.)

KWKH, Shreveport, La.—1130 KC, FM 94.5 MC

MORNING	11:30—World Tomorrow	6:30—Polka Party, News
5:00—Newswatch, Swap Shop	AFTERNOON	7:00—Life Line
6:00—Newswatch, Farm News	12:30—Total Info News	7:15—Polka Party
6:15—Jack Dillard	12:45—Paul Harvey Nws	7:30—Country Hits, Nws
6:30—Jubilee	1:00—Met Opera "Vanessa"	8:00—La. Hayride, Nws
7:00—News, Carousel	4:00—Great Organ Mstpieces	8:30—La. Hayride, Sports
7:30—Sports, Carousel	4:30—Road Show	9:00—La. Hayride, Nws
8:00—News, Carousel, News	5:00—Nws, Road Show	9:30—La. Hayride, Sports
9:00—Carousel, News	5:30—Man on the Go	10:00—La. Hayride
10:00—Nws, Carousel, Nws	5:40—Tom Harmon, News	11:00—Red River Rndup.
10:30—Carousel, News	EVENING	11:30—World Tomorrow
11:00—News, Carousel, Sports	6:00—Polka Party, Harmon	12:00—News, Red River Roundup
		12:45—Life Line

KLIC—1230 KC
MONROE, LA.
Sign on 5 a.m. with Rolling the blues; news on the hour and half hour; quartet sings at 7 a.m.; Farm News 11:55 a.m.; Sports 5:25 p.m. Fulton Lewis Jr., at 6:30 p.m.; variety music in between; Sign off 1:05 a.m.

KTOC—920 KC
JONESBORO, LA.
Sign on 5:30; Sign off 6:30 news on the hour at 55.

KNOE—540 KC
MONROE, LA.
Sign on 5 a.m.; local and CBS news every hour and on the half-hour; County agent 5:05 a.m. Pat Buttram Show 6:10 a.m.; Mildred Swift 9:10 a.m.; Dear Abby 9:15 a.m.; Dixie Ware 9:20 a.m.; Arthur Godfrey, 10:10 a.m.; Social Secretary, 11:15 a.m.; Farm Markets 12:10 p.m.; Linkletter 1:10 p.m.; Dimension and news through 5 p.m.; Stock Market 5:10 p.m.; Lowell Thomas 6 p.m.; CBS News Analysis 7:10 p.m.; World Tonight 8 p.m. til midnight. Sports Headlines on '45 and swing music.

KMLB—1440 KC
MONROE, LA.
News on the hour local news at the 55, and sports, plus NBC network programs; World news wrapup 6:30 a.m.; Lifeline at noon; Morgan Beatty at 6:30 p.m.; Sign off midnight.

KTRY—730 KC
BASTROP, LA.
Sign on at 5:50 a.m.; Breakfast Club 6:30 a.m. Theatre in the Sky, 10 a.m.; Galaxy, 2 p.m.; Sign off 6 p.m.

KRIH—990 KC
RAYVILLE, LA.
Sign on 6:15 a.m.; Sign off 5:45 p.m. Musical varieties and news on the hour.

KLPL—1050 KC
LAKE PROV., LA.
Sign on 5 a.m.; Sign off 5:30 p.m. News on the hour, music and farm news at 12:25 p.m.

KTDL—1470 KC
FARMERVILLE, LA.
Sign on sunrise; Sign off sunset; Musical Variety; News on the Hour; 12:15 p.m. 15 Minutes News; County Agent 12:30.

KUZN—1310 KC
WEST MONROE, LA.
Sign on 5 a.m.; County Agent 6:30 a.m. and 12:20 p.m.; Farm page 6:25 a.m.; Farm and Market Report 12:25 p.m.; news and variety music in between.

KVOB—1340 KC
BASTROP, LA.
Sign on 5 a.m.; News on the Hour and musical variety; Sign off midnight.

KMAR—1570 KC
WINNSBORO, LA.
Sign on 5:45 a.m., Market Quotes 10:15 a.m.; Farm & Home News 11 a.m.; Forestry Corner, 1:15 p.m.; Sports Corner 5 p.m.; Sign off 6:30 p.m.

KAGH—800 KC
CROSSETT, ARK.
Sign on 5:30 a.m.; Devotional 8:15 a.m.; Farm and Home News at 11 a.m.; Gospel Time 1 p.m. and Sign off 6:15 p.m. News on the hour with musical varieties.

KWCL—1280 KC
OAK GROVE, LA.
Sign on 5 a.m.; Sign off 6:30 p.m. News on the hour, every hour, music.

Jobless Report

Business World Gets Good News

By LEROY POPE

NEW YORK (UPI) — Spring brought the brightest bit of business news in many a month this week—a big drop in unemployment.

Government reports said 487,000 Americans—twice as many as would be normally be expected at this time of year — dropped off the jobless rolls as of mid - March. The news delighted President Johnson, who had his personal reasons to feel a bit down in addition to his usual burdens. It was disclosed that, like many of the rest of us, Johnson had to borrow this year to pay his income taxes. The President's tax loan was a stiff $100,000.

Johnson also filled a vacancy of importance to the business world, naming Prof. Sherman Maisel of the University of California, a liberal Democrat, to the Federal Reserve Board.

Otherwise, it was railroad week. Interstate Commerce Commission examiners filed their long awaited report recommending approval of the merger of the New York Central and Pennsylvania.

Little Theatre Tryouts Slated For Hit Comedy

Monroe Little Theatre Executive Director Lonny Fraze announces try-outs for the last play of the regular season, "Mary, Mary" for Monday and Tuesday nights at 7:30. Try-outs will be held at Strauss Playhouse on Lamy Lane.

"Mary, Mary" is the hit play by Jean Kerr about a New York publisher and his marital ups and downs. It is a sophisticated comedy calling for a cast of three men and two women.

Fraze states that anyone interested in Little Theatre work is welcome to attend.

Police Report Woman Injured

Martha H. Glasgow, 44, of 1104 Glenmar St., Monroe, received minor injuries in an accident at 2:17 p.m. Friday at the intersection of Louisville and Lamy Lane. She was taken to a private physician.

Police reported a car driven by the Glasgow women had stopped for traffic and a car driven by Douglas B. Wheelington, 22, of 4212 DeSiard St., Monroe, skidded into her. Both vehicles were headed east on Louisville.

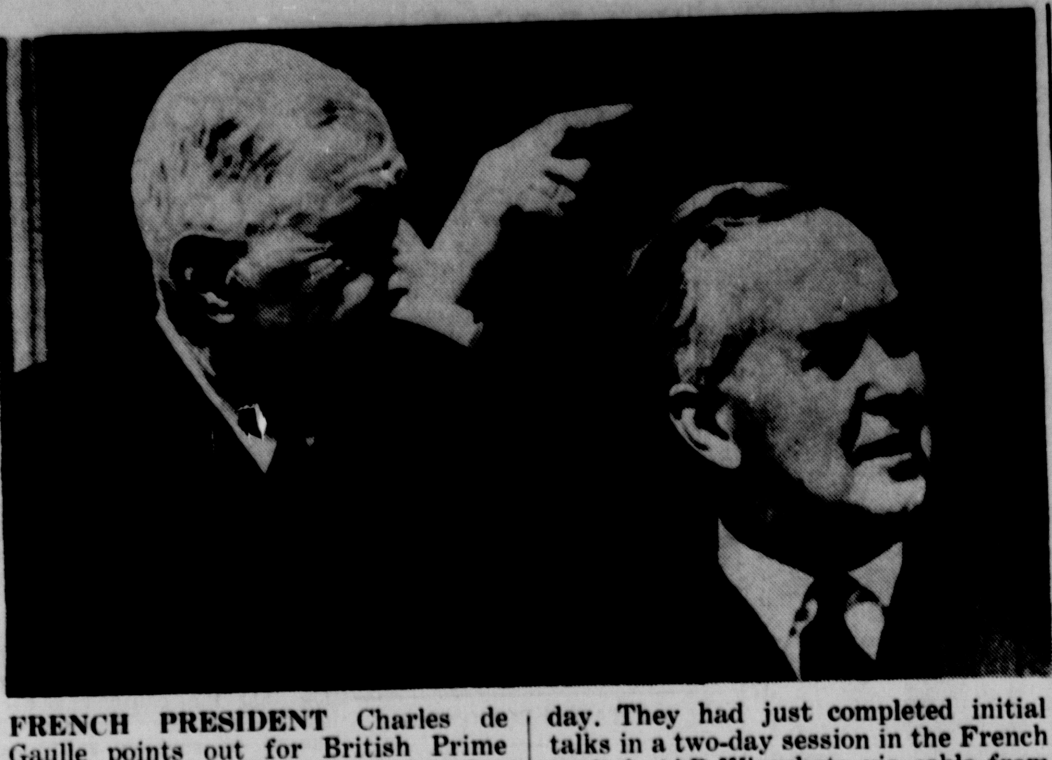

FRENCH PRESIDENT Charles de Gaulle points out for British Prime Minister Harold Wilson various sights outside the Elysee Palace in Paris Friday. They had just completed initial talks in a two-day session in the French capital. (AP Wirephoto via cable from Paris)

Twin City - Area Deaths

Milton Peyatte

Funeral for Milton Peyatte, 62, of Tulsa, Okla., will be held at 10 a.m. Monday at Graves Funeral Home in Caney, Kansas. Mr. Peyatte died Thursday at a Tulsa medical center after a short illness.

A retired railroad employee, Mr. Peyatte was the father of Mrs. C. J. Fontana of Monroe. He is also survived by his mother, Mrs. Mary Stamm of Caney, and four grandchildren.

V. B. Hicks

Funeral for V. B. Hicks, 64, of 1512 Filhiol St., will be held at 2 p.m. today at Mulhearn Funeral Home Chapel with the Rev. R. A. McCormick officiating.

Burial will be at Mt. Olive Cemetery near West Monroe.

Mr. Hicks died Thursday at a local hospital after a brief illness.

A native of Clark County, Ala., he had lived here since 1935. He was a mechanic at Rivers Ford Company and a member of Bible Missionary Church, West Monroe.

Pallbearers will be Matt Crawley, Bill Dollar, Janning Whittington, Houston Douglas, C. R. Kirby, R. C. Goodman, O. G. Henry and W. P. Harrison.

Mrs. Opal Skinner

PONCA CITY, Okla. (Special) — Funeral for Mrs. Opal Skinner, 36, will be held at 11 a.m. today at the Second Baptist Church of Ponca City. Burial will be at Rest Haven Memorial Park.

Mrs. Skinner, a native of Marthaville, died here Friday.

Survivors include her husband, Tony Skinner; her mother, Mrs. Charner Branch of Bastrop; two sons and two daughters; and six brothers and three sisters.

M. F. Sketoe

Funeral for Moses F. Sketoe, 89, of 1113 Mayers St., will be held at 2 p.m. today at Georgetown Baptist Church with the Rev. Smith officiating.

Burial will be at Georgetown Cemetery by Hixon Brothers Funeral Home of Monroe.

Mr. Sketoe, a retired timber dealer, died Friday after a long illness.

Survivors include one son, Donald Sketoe; one daughter, Mrs. Lee Abrams of El Paso, Tex.; two sisters, Mrs. G. L. Barrett, Georgetown, and Mrs. H. H. Lincecum of Tioga; 15 grandchildren, 19 great-grandchildren and one great-great-grandchild.

J. P. Thompson

Funeral for J. Paul Thompson 65, of Mobile, Ala., and formerly of Monroe, will be held at 11 a.m. today at Griffin & Leggett Funeral Home, Little Rock, Ark. Burial will be at Little Rock.

Mr. Thompson died Wednesday after suffering a heart attack. A salesman, he lived in Monroe a number of years before moving to Mobile about 10 years ago.

Survivors include his widow, Mrs. Daisy Thompson; one son, John Thompson, a senior cadet at the U. S. Army Academy at West Point; one daughter, Miss Sandra Thompson of Mobile; and several brothers and sisters of Little Rock.

E. Fred Black

DELHI (Special) — Mr. E. Fred Black, 60, of Delhi, died in a Monroe hospital Friday from injuries suffered in an automobile accident several weeks ago.

Funeral will be held at 3 p.m. Sunday at North Central Baptist Church near Delhi with the Rev. O. V. Stalcup officiating, assisted by the Rev. Connie Ward. Burial will be at Delhi Masonic Cemetery by Gay's Funeral Home of Delhi.

A mason, Mr. Black was active in affairs. He was a prominent farmer and a member of the North Central Baptist Church. He was a member of Delhi Masonic Lodge No. 120, F&AM.

Survivors include his widow, Mrs. Pauline Black; one son, Charles A. Black of Delhi; two daughters, Mrs. Elizabeth Dupree of Delhi, and Mrs. Pauline Goodman of Beaumont, Tex; his mother, Mrs. Mildred Black of Delhi; two brothers, David E. Black of Crowley and Roswell H. Black of Winnsboro; four sisters, Mrs. Ruth Robinson of Delhi. Mrs. Alice Womack of Winnsboro, Mrs. Freida Serio of Monroe, and Mrs. Martha Charrier also of Monroe; and eight grand-children.

Pallbearers will be Theron Loftin, Dan Sledge, Fred Hunter, Bill Dow, Baker Boyd, Bill Pennebaker, Otha Neilsen, and Frank O'Neal.

Mrs. Dopp

DELHI (Special) — Mrs. Nina Faye Dopp, 42, of Fairfax, Va., and formerly of Epps, died in a Baltimore, Md., hospital Wednesday.

Funeral will be at 2 p.m. Sunday at Delhi Methodist Church with the Rev. Ted Howes officiating. Burial will be at Epps Cemetery.

Survivors include her husband Earl W. Dopp; one son, Donald James Dopp of Fairfax; one daughter, Miss Elizabeth Camille Dopp of Fairfax; her mother, Mrs. Elma Barnes of Epps.

Pallbearers will be Claude C. Helmke, Wayne C. Helmke, Louis H. Landrie, Harry Thomas Bain III, Edward Bain, George Cowthon Jr.

State Employes Receiving First Aid Training

Employes of the Louisiana Department of Highways are participating in a special first aid course being held in Monroe, Ruston and Lake Providence.

Aubrey A. Braddock, District 05 engineer, and T. Ivy McDonald, district safety inspector, are helping to coordinate the program.

About 70 employes of the department will be given lessons in bandaging, splinting fractures, transporting injured persons and artificial respiration. Stan Zbozen, first-aid instructor for the safety section of the department, will serve as instructor for the course.

A certificate will be presented to each employe after completing the course.

Fifth District Republicans To Meet In City

Fifth District Republicans will hold a one-day convention here at the Frances Hotel today.

W. G. Haynes, district chairman, listed the following schedule for the day's activities: registration, 10:30 a.m. until 12:30 p.m.; annual meeting of Women's Republican Club and men's informal discussion and coffee hour, 1:30 p.m.; luncheon; and general session, 2:30 p.m.

Keynote speaker at today's luncheon will be Charlton Lyons of Shreveport, state chairman of Louisiana Republicans.

Haynes said that he received a telegram Friday night from John E. Grenier, chairman of the Alabama Republican Party and former executive director of the GOP National Committee, in which Grenier said he would be unable to speak at today's function because he is ill.

Haynes said there is a possibility that Tom Staggs of Shreveport, national committeeman, will attend and speak at the convention.

Board Accepts Offer For NSC

BATON ROUGE (AP) — The state Board of Education Friday accepted the bid of Scharff & Jones of New Orleans for $6,100,000 in revenue bonds to finance Northwestern State College housing projects.

Scharff & Jones submitted the apparent low bid of 3.8 per cent interest. The money will provide student housing at the main campus in Natchitoches and a nurses' dormitory in Shreveport.

Battery, Theft Cases Top City Court Docket

Battery and theft charges highlighted the Friday session of Monroe City Court, presided over by Judge W. M. Harper.

Billy Gene McBroom of 4200 So. Grand St., Monroe, was fined $350 and court costs on a charge of theft. Willie Robinson of No. 1 Ross Alley, Monroe, was fined $350 and court costs on a count of attempted theft. Joseph Layman of 366 Filhiol St., Monroe, was fined $100 and court costs after being found guilty of theft of an auto license plate.

A charge of theft of $1 worth of toilet tissue lodged against Willie Donaldson of No. 18 Adams St., Monroe, was nolle prossed. Also nolle prossed was a count of theft by worthless check against Nick Forbito of 1100 So. 3rd. St., Monroe.

Azzie Lee Jones of 201 Congo St., Monroe was fined $350 and court costs for aggravated battery. Andrew Myles of 726 Adams St., Monroe, was fined a total of $90 and court costs on charges of using loud and offensive language, displaying a dangerous weapon and drunk and disturbing the peace. Andrew Belton Jr. of 902 So. 19th St., Monroe, was fined $50 and court costs for simple battery. Dayton Lewis of 102 Toney's Alley, Monroe, received a fine of $30 and court costs on a like charge.

Charges of attempted battery against Sudie Malone of 202 6th St., Monroe, and simple battery against Carl C. Moore of 400 Cedar St., Monroe, were nolle prossed upon payment of court costs. A charge of aggravated battery against Ora Lee Jones of 1817½ Adams St., Monroe, was discharged.

James L. Ramsey of 1306 Hinkle Dr., West Monroe, was fined a total of $200 and court costs for two counts of using obscene language in the presence of juveniles.

Cases of negligent driving and dispositions were Max White of 614 Polk St., Winnsboro, $150 and court costs; John Talton of Chatham; W. K. Yeates of Rt. 1, Box 276, Monroe; Douglas Williams of 706 Jewell St., West Monroe; M. E. Wright of Rt. 3, Box 317H, West Monroe; Carolyn Seller of 524 Glenmar Ave., Monroe; Anderson Shields of 1007 So. McGuire Ave., Monroe; and Billie Fuller of 2609 So. Grand St., Monroe, all $40 bond forfeitures; Charles Chris of 511 So. 5th St., Monroe; Roy Barmore, 1600 So. 1st St., Monroe; Robert Hollis of Rt. 1, Norris Lane, West Monroe; Tom L. Latchison of 605 Wilson St., Monroe; Cordie McElroy of 2901 Renwick St., Monroe; Michael Strausser of 1600 Riverside Dr., Monroe; Carl Simmons of 4102 Gaston St., Monroe; Yvonne Watson of 1104 No. 3rd St., West Monroe; Leland Campbell of Sterlington; Clinton Dick of Ville Platte; Lucinda Ward of 2604 Coolidge St., Monroe; Maurine Turner of 407 Oak St., Monroe, all $30 fines and court costs; George Cowart of Baskin; and Henry Tullos of Fairbanks, discharged.

Speeding cases and court dispositions included Mrs. Dean G. Sanders of 801 So. 7th St., Monroe, $38 and court costs; Kenneth Mills of 121 Charmingdale Dr., Monroe, $32 bond forfeiture; Maggie G. Flintroy of 318 Magnolia St., Monroe, $25 bond forfeiture; Shelia T. Causey of 304 Bell St., Monroe, $20 bond forfeiture; Luther F. Roberts of P.O. Box 163, Dubach, $18 bond forfeiture; Victor S. Kelly of 117 Bancroft St., West Monroe, and Melvin Cohen of 1309 McGuire St., Monroe, both $16 bond forfeitures; Donna D. McGuffee of 710 Fortune Dr., Monroe, $15 bond forfeiture; Garnett J. Tharnell of 1411 So. 7th St. and Fred R. Kennedy of 13 Charmingdale Dr., both Monroe, William Roberts of Rt. 1, Wisner and James H. Norris of 810 Warren Dr., West Monroe, all $13 bond forfeitures; C. E. Bailey of 408 Columbia St., Monroe, $11 bond forfeiture; Louis Bradshaw of 3506 Renwick and Iva Turley of 5709 DeSiard St., both Monroe, and John A. McGraw, P.O. Box 21, Swartz, all $8 bond forfeitures; Joseph F. Pitarro Jr. of 305 Pershing Ave., Monroe, $5 and costs; and Robert K. Little of Rt. 3, Box 232 F, Monroe, nolle prossed.

Other cases heard in city court Friday included running red lights — 9, running stop signs — 8, following too closely — 5, no driver's licenses — 5, wrong way on oneway streets — 2, and improper parking — 1. There was also one case of drunk and disturbing the peace.

The Voting Bill

Many Facets Would Offset Wholesale Negro Controls

rights bill provides the means for drastically altering political patterns in much of the Deep South. This report, based on a 13-state survey and numerous statistics and data, reflects the situation now and what is likely to result from passage of the bill.

ATLANTA, Ga. (AP) — Wholesale registration of Negroes under the voting rights bill now before Congress could wrest political control from white minorities in many areas of the Deep South. But there are many factors working against this possibility.

Deep-rooted tradition, fear, apathy and economic dependence on the white man seem to preclude a Negro political uprising even where Negroes are in the majority.

A survey of states and a study of past trends indicate that the most likely immediate effect would be greatly increased Negro registration and a growing moderation in the political climate.

Mass Negro registration would soften the segregationist outlook of political power-holders if the strength of white moderates continues to grow. Most of the South already is becoming politically more moderate on racial issues.

An Associated Press survey of 13 states, including some for comparison, shows that the brunt of the bill's effect will fall on Alabama, Mississippi and Louisiana.

To a lesser extent, South Carolina, Georgia and Virginia would be affected. This is true because in these states a sizable precentage of Negroes already vote.

These six states, however together with Alaska, one county in Maine, one in Idaho and 44 in North Carolina — are the only ones covered by the bill as now drawn.

"There is no question but that the bill will be the agency or stimuli to increase the Negro vote," said Clarence L. Townes Jr. of Richmond, Va. Townes, a Negro, is special assistant to the state Republican chairman.

"I think in general," he said, "that Negro registration is going to increase, provided discriminatory practices are eliminated with or without the bill."

Two Richmond attorneys for the National Association for the Advancement of Colored People, S. W. Tucker and Henry L. Marsh III, said the effect might be a change in the composition of the state legislature. Virginia has only one county in which the Negro population outnumbers the white.

In Alabama, a Negro office-holder said that economic pressure would keep many Negroes from voting, regardless of a new law.

Dr. C. G. Gomillion, professor at Tuskegee Institute and a member of the county board of education, said the voting rights bill could give Negroes controlling power in 11 other counties where they outnumber white residents.

"But in those counties they don't have the economic independence that Negroes enjoy in Macon County," Gomillion said. Gomillion is among six Negroes elected to city and county offices in Macon County last year.

Negro voters have a majority in Macon. But they have not sought to take control. Gomillion's reference to economic independence was tied to the Negro institute and its big staff, and a huge Veterans Administration hospital there.

Statewide, Alabama has about one million white voters and 115,000 Negro voters. The latest census figures indicate that nearly 80 per cent of the white residents old enough to vote are registered. This compares with about 24 per cent of the age-eligible Negroes.

Negroes make up only a small percentage of the voters in the counties where they outnumber white residents. In two counties, they number 78 to 80 per cent of the population and only 1 or 2 percent are registered.

With heavy registration, Negro leaders are hopeful of electing some legislators and at least defeating the stronger segregationists at the local level — such as sheriff — in the next election in 1966.

Mississippi observers expect a sharp increase in Negro registration under the bill. Only about 30,000 of the 465,000 Negroes of voting age are registered. There are about 525,000 white voters.

Negroes make up 42 per cent of the population in Mississippi — the highest of any state.

Twenty-nine of the 82 counties in Mississippi have more Negroes than white residents. But here, too, tradition, fear and economic dependence is expected to preclude Negro control.

"The atmosphere will not be conducive to Negroes voting or running for office in many places even after passage of the bill," said one Negro leader.

Louisiana has about 165,000 Negro voters and roughly 980,000 white voters. The percentage of Negro voters has held steady at 13.7 for several years; Negroes make up 30 per cent of the population.

In the counties where Negroes outnumber white residents, the number of Negro voters has been small.

Georgia's Negro vote has climbed at a rapid rate in recent years. Negroes, 28 per cent of the population, now make up 18 to 19 per cent of the voters.

An approximate 1.6 million voters includes 300,000 Negroes. That is 49 per cent of the age-eligible Negroes, compared to about 72.5 per cent of the white persons 18 and over.

Dr. Martin Luther King Jr. said last year that Georgia had left the "Dixiecrat camp and started on the path to moderation and progress." There have been no racial discrimination charges in the past few years, although Negro voters remain in the minority in the 34 counties where they outnumber white residents.

Sumter County, for example, has a 52.8 per cent Negro majority but white voters number 6,716 and Negro voters 984.

Restrictions on registration have been lifted, however, in most of Georgia. And unlike Alabama, Mississippi and Louisiana, the literacy test in Georgia is quite simple and registrars' offices are open five or six days a week in many places.

The bill also applies to Elmore County in Idaho — because fewer than 50 per cent of the eligible persons were registered. County officials are indignant because it appears that the population of Mountain Home Air Force Base was included and the airmen generally do not vote in Idaho.

It applies also to Apache County, Arizona, because only 1,664 Navajos — of a potential 6,704 — are registered.

Radiological Monitor Course Set At Chatham

A five-meeting Radiological Monitor Course, to be taught at Chatham High School, is set to begin next Friday at 7 p.m., according to Tommy Womack, Jackson Parish civil defense director.

Sponsored by the parish CD operation in conjunction with with Louisiana Civil Defense, the course will be conducted at 7 p.m. on five successive Fridays.

It will be taught by Jene Hall, Chatham High science teacher and a graduate of the Radiological Monitor Instructor's Course. Persons interested should contact Womack, CH 9-3026, or Hall, CH 9-3706.

There will be no charge for the course. Persons attending should have a high school education or its equivalent and be willing to accept assignment as a radiological monitor. Completion of high school science also is desirable.

Radiological monitors, through detection of radioactivity, Womack said, should provide a minimum defense capability when assigned to a fallout monitoring station or to a community shelter.

Ark-La-Miss Briefs

Plant Purchased

FRANKLINTON, La. (AP)— The Mosby's bottling plant in Meadville, Miss., has been purchased by the Gulf Milk Association of Franklinton for an unannounced price.

The association recently was awarded a six-months contract for 6,000 gallons of milk per day by Keesler Air Force Base in Biloxi, Miss.

General manager Fred Dedford said the acquisition of the Mosby plant also would afford a greater supply of class two milk for the cottage cheese plant here.

The Borden Co. operates the cheese plant for service to the southeastern area of the nation.

Annual Rally

BATON ROUGE (Special) — Thousands of students from some 350 high schools will convene on the Louisiana State University campus April 8-10 for the annual State High School Rally.

These youngsters will vie for honors in areas such as English, mathematics and agriculture and for high ratings in debate, music and speech.

The State Debating League Tournament will be held April 8. The speech sections of the rally are slated April 9 and 10; the music and literary sections, April 10.

Baptist Revivals

Baptist Church revivals in this area, all scheduled April 4-11, with evangelist listed, include: First Baptist Church, Jonesville, the Rev. J. O. McNair, pastor; Wallace Ridge Baptist Church, Jonesville, the Rev. L. C. Coates, pastor; Harrisonburg Baptist Church, the Rev. Joe Broadway; Aimwell Baptist Church, the Rev. K. G. Brooks, pastor; Lake Lilly Baptist Church, Jonesville, the Rev. Ernest Chandler, pastor.

Open House

JONESVILLE (Special) — Open house will be held for Mrs. Mary Ellen Cooper Clark in observance of her 99th birthday Saturday, April 10, in the home of her daughter and son-in-law, Mr. and Mrs. G. P. Price of Jonesville. The occasion will be held from 2 p.m. to 6 p.m.

New Officers

Officers elected for the Sicily Island Junior High Parliamentary club for the 1965-66 school term are:

Janet Ezell, president; Ronnie Cole, vice president; Adrisha Ashley, secretary-treasurer, and Mary Edmonds, reporter.

Commencement

HARRISONBURG (Special) — Names of the speakers and dates for the 1965 commencement and baccalaureate services at Harrisonburg high school have been announced.

The baccalaureate sermon will be held at 11 a.m. on Sunday, May 23, with the Rev. T. Earl Ogg, pastor of College Place Baptist Church of Monroe, as speaker.

Commencement exercises will be held at 8 p.m. on May 26 with Grady E. Welch of Alexandria as speaker.

Slate Revivals

JONESVILLE (Special) — The Rev. Jerry Means, pastor of Sevier Memorial Methodist Church in Ferriday, will preach in revival services at Jonesville and Harrisonburg Methodist churches next week, it was announced by the Rev. W. V. Sirman, pastor.

Services will be held at Jonesville beginning at 7:30 p.m. Sunday through Wednesday and at Harrisonburg beginning at 7 a.m. Monday through Wednesday.

Variety Show

JONESBORO (Special) — The 11th Annual Kiwanis Variety Show will be presented on Thursday and Friday nights at the Jonesboro-Hodge High School Auditorium.

Clean Up Week

RAYVILLE (Special) — The Town Council of Rayville has designated the week of April 5-10 as Spring "Clean-Up Week" for the town of Rayville. The council is urging each homeowner to engage in a complete clean-up of their own property, and the project will be fairly simple.

The council is using the slogan, "Think Clean, Think Beauty, Think Health."

Trial Postponed

SHAW, Miss. (AP)—Trials for 50 civil rights pickets, arrested for refusing to leave a school grounds, were postponed Friday.

A Bolivar County sheriff's deputy said all 50 of the demonstrators arrested Thursday for disturbing the peace and disturbing a school were free on $100 bond.

A Negro principal and Sheriff C. W. Capps Jr., asked the group to leave the school grounds and picket on an adjoining road. The group refused and was arrested.

A Council of Federated Organizations spokesman said the group had a petition it wanted to present to school officials.

Man Charged

GULFPORT, Miss. (AP) — Harrison County authorities held a former Houston, Tex., man in custody Friday on charges he was an accessory in the March 25 holdup of the Red Carpet Casino near Biloxi.

Frenchie Nelson Dubroc, 35, of Marksville, La., was held in lieu of $10,000 bond pending a preliminary hearing.

Dubroc was returned to local authorities from Alexandria, La.

Sheriff Edward McDonnell said Dubroc was among persons in the Red Carpet gambling casino when armed white men robbed the operator, Harry Bennett Sr., of about $11,500.

Federal authorities are still seeking Jerry Ray James, 26, and Charles P. Jordan, 48, on charges of armed robbery and unlawful flight to avoid prosecution.

Injury Recurrence

MERIDIAN, Miss. (AP) — A secretary to U.S. Dist. Judge Sidney Mize said Friday the jurist apparently suffered recurrence of an old back injury when he collapsed three days ago.

Mize's secretary said "it appears that Judge Mize had a recurrence of an old injured disc in the lower back. When it occurred he had a momentary blackout."

The 77-year-old federal judge was hearing a case here when he suddenly turned red and slumped in his chair. He was rushed to a hospital and a heart specialist.

N.Y. Stock Exchange Quotations

NEW YORK (AP)—Following is a list of selected stock transactions on the New York Stock Exchange Friday:

—A— —B— —C— —DEF— —GHIJ— [illegible]

	Sales (hds.)	High	Low	Last	Net Chg.
IngerRand 2	88	44⅞	43⅝	44⅞	+1⅝
Inland Stl 2	20	46⅞	46⅝	46¾	+ ⅛
InsurNoAm 2	21	94⅝	93⅛	94½	+1
InterlkSt 1.60	9	38¼	38	38	— ¼
IntBusMch 6	63	458	456	457½	+1¾
Int Harv 3	36	79⅛	78⅝	78⅝	+ ⅛
Intl Harv wi	15	39¾	39½	39½	....
IntMinerals 1	47	53½	52⅝	53½	+ ⅝
IntNick 2.50a	37	86⅜	86	86¼	+ ¼
Intl Packers	21	13½	13¼	13¼	— ⅛
[illegible]	[illegible]	[illegible]	[illegible]	[illegible]	[illegible]

—KLMN— —OPR— —STU— [illegible]

	Sales (hds.)	High	Low	Last	Net Chg.
Socony 2.80	55	84¾	84	84⅝	
SoPRSug .80g	13	30	29¼	29¼	— ⅜
SouCalE 1.20	55	40¾	40⅝	40⅝	— ⅛
SouthnCo 1.80	64	69	68¾	68¾	— ⅞
SouNatG 2.20	9	69½	68¾	69½	+ ¾
SouPac 1.40	37	38⅞	38⅝	38⅝	
South Ry 2.80	62	57	56½	56⅞	+ ⅜
Sperry Rand	277	14	13¾	13¾	— ⅛
Spiegel 1.50	34	31⅜	31⅛	31¼	— ¼
SquareD 1.60	12	67⅜	66¾	67⅜	+1⅛
StBrands 2.40	4	80½	79⅝	79⅝	— ⅝
Std Kollsman	220	14½	14¼	14½	+ ½
[illegible]	[illegible]	[illegible]	[illegible]	[illegible]	[illegible]

—VWXYZ— [illegible]

Stocks In Spotlight

NEW YORK (AP)—Sales, closing price and net change of the fifteen most active stocks traded on the NY Stock Exchange.

Bald Lima	110,500	18½	+ ⅜
LehVal Ind	95,000	3⅜	+ ⅛
CBS	68,900	38¾	— ¼
Piper Airc	62,000	43	— ¼
Fore Dair	60,600	15	+ ⅝
Finl Fed	59,300	30½	—¼
Am Tel Tel	58,100	67⅛	+ ¼
Mad S Gar	51,900	2⅞	+ ⅛
Un Artists	44,700	43	+ ⅝
Avon Prod	42,700	61	— ¾
Studebaker	39,100	6	
Martin M	38,200	21⅜	— ½
Gen Motors	35,700	101¾	+ ⅜
Ford Mot	33,800	55⅝	+ ⅝
Gillette Co	29,800	33⅞	—¼

What Stocks Did

NEW YORK (AP) —

	Fri	Thurs
Advances	684	5511
Declines	4211	507
Unchanged	267	291
Total issues	1372	1349
New 1965 highs	75	57
Ne w1965 lows	35	26

Markets At Glance

NEW YORK (AP)—

Stocks—Higher; moderate trading.

Bonds—Mixed; Treasuries ease.

Cotton—Mostly steady.

CHICAGO:

Wheat—Firm; general demand.

Corn—Mixed; uneven trade.

Oats—Mixed; light trade.

Soybeans—narrowly mixed; profit cashing.

Hogs—Steady to 25 cents higher; top $18.25.

Slaughter steers—Steady to 25 cents higher; top $28.25.

Stock Averages

Compiled by The Associated Press

	30 Ind.	15 Rails	15 Util.	60 Stocks
Net change	+1.7	+.2	+.7	+1.0
Friday	479.2	173.6	174.0	333.6
Prev. Day	477.5	173.4	173.3	332.6
Week Ago	477.0	176.0	173.5	333.5
Month Ago	482.5	172.4	174.7	335.1
Year Ago	436.0	163.0	150.5	303.3
1965 High	487.2	177.8	175.5	337.6
1965 Low	462.8	169.3	167.2	322.8
1964 High	475.8	189.6	167.2	332.6
1964 Low	406.6	150.7	148.9	286.7

Dow Jones

NEW YORK (AP) — Final Dow-Jones averages for Friday:

STOCKS

	Open	High	Low	Close	Net Ch.
30 Ind	891.71	897.31	888.71	893.38	+ 3.05
20 RRs	210.57	212.40	209.40	211.08	+ 0.81
15 Utls	161.84	162.44	161.24	162.00	+ 0.19
65 Stks	313.65	3115.67	3112.40	314.23	+ 0.98

Transactions in stocks used in averages

Industrials	363,400
Rails	125,600
Utils	58,800
65 Stks	547,800

BONDS

40 Bonds	90.12—0.04
10 Higher grade rails	84.75—0.05
10 Second grade rails	92.57—0.06
10 Public utilities	88.76—0.19
10 Industrials	94.42+0.09
Income Rails	77.02—0.95
Commodity futures index	132.07+0.17

N.Y. Stock Sales

Approx final total	5,010,000
Previous day	4,911,070
Week ago	5,044,690
Month ago	6,148,670
Year ago	5,993,140
Two years ago	5,256,130
Jan 1 to date	357,035,555
1964 to date	337,725,119
1963 to date	278,464,870

Best In Three Weeks

Stocks Chalk Up Gains For Session

NEW YORK (AP)—The stock market made a modest gain Friday but—small as it was—it was the largest in three weeks. Trading was a bit livelier.

In this current phase of small stock market movements, those who hope for higher prices—the bulls—were grateful for small favors. Enough investment demand filtered into Wall Street to bring some decent gains to a number of the key stocks which are important in causing the averages to move.

Volume rose to 5.01 million shares.

Big Three motors advanced unanimously though modestly. They were urged onward, after a very hesitant start, by a report of record sales in March for the Ford Division of Ford Motor Co.; and a brisk increase in sales for the Chevrolet division of General Motors in the last third of March.

Strength in copper futures also was an encouraging background factor, but the stocks of major copper producers showed a mixed response.

The Dow Jones industrial average advanced 3.05 to 893.38.

The Associated Press average of 60 stocks rose 1.0 to 333.6 with industrials up 1.7, rails up .2 and utilities up .7.

It was the largest gain in the AP average since March 12 when it rose by the same amount.

Of 1,372 issues traded, 684 rose and 421 fell. New highs for the year totaled 75 and new lows 35.

Key stocks helping the averages go ahead were, Owens-Illinois Glass, up 1¼, Louisvillle & Nashville, up 1½, du Pont, up 1¾, Anaconda, up ⅜, General Motors, up ⅜, New York Central, up ⅛, Pennsylvania Railroad, up ½, Texaco, up ⅜ and United Aircraft, up ¾.

Eight of the 15 most active stocks advanced, six fell and Studebaker was unchanged.

Baldwin-Lima -Hamilton, still responding to its planned merger with Armour, was the most active issue for the second straight day. It rose ⅜ to 18½ on 110,500 shares. Armour lost ⅜.

Low-priced issues once again took a prominent place in the list of volume leaders. Aside from Studebaker, which closed at 6, there was Lehigh Valley Industries, up ⅛ at 3⅜, and Madison Square Garden, up ⅛ at 2⅞.

CBS, off ¼ at 38¾, placed as third most active stock on turnover of 68,900 shares due to the help of transactions of 35,000 and 14,200 shares apiece.

United Artists, up ⅝ at 43, continued in active demand because of reports of what a money-maker its film, "Goldfinger," is.

Martin - Marietta, which is making a tender offer for up to two million of its shares at $22 a share, was actively traded and down ½ at 21⅜.

Aerospace issues made about the best group showing, possibly helped by the escalated hostilities in Viet Nam. Douglas Aircraft rose 1¾, Boeing 1⅛ and General Dynamics ¼.

Prices were irregularly higher on the American Stock Exchange. Volume was 1.74 million shares.

American Electronics was active and up ¼ at 1¾. Helena Rubinstein advanced 3⅜ to 41⅜. National Video "A" gained 1⅞ and Syntex lost 1¼.

Corporate bonds were irregular. U. S. Government bonds declined slightly.

PRODUCE

BUTTER & EGGS

CHICAGO (AP) — Butter, 93 score AA 57¾; 92 A 57¾; 90 B 56¾; 89 C 56; cars 90 B 57½; 89 C 57.

Eggs: unchanged to 1 higher; 70 per cent or better grade A whites 30-30½; mixed 30-30½; medium 28; standards 28; dirties unquoted; checks 24.

POTATOES

CHICAGO (AP) — (USDA)— Potatoes: Minnesota North Dakota Red River Valley round reds 5.80-5.90; New, Florida round reds in 50 lb sacks 4.00.

COTTON

Buying of spot cotton continued rather slow on the Memphis market Friday. Demand was strongest for the low middling through middling grades in the medium staple ranges. [illegible] fair volume of [illegible] three dollars a [illegible]

Friday's reported purchases were 7300 bales compared with 7500 yesterday. Memphis middling one and one sixteenth inch cotton is steady at 33.00 cents a pound.

LOUISIANA POULTRY

The Louisiana broiler market was firm. Ready-to-cook demand was fair to good and live supplies were adequate. Broilers brought 14½ cents per pound at the farm.

The hens market was steady. Heavy type hens brought 17 cents [illegible] at the farm brought 7 cents per pound.

LOUISIANA EGGS

The Louisiana egg market was irregular with supplies adequate to more than ample to fair demand. Prices paid regular producers some on [illegible] delivered to door of [illegible] grade A or better [illegible]: Large 30-34½; medium 26-30 mostly 27-28 cents, small [illegible] mostly 27 cents.

LOUISIANA WEEKLY POULTRY

The Louisiana broiler market was weaker for the week ending March 31 closing with a steady undertone. Ready-to-cook demand was fair. Live supplies were adequate for current needs. Broilers brought 14 cents per pound.

The hen market [illegible] 17 cents per pound [illegible] type 7 cents per pound [illegible]

LOUISIANA WEEKLY EGGS

The Louisiana egg market was weaker for the week ending March 31 with supplies adequate to more than adequate for the fair demand. Prices paid regular producers delivered to door of [illegible] grade A or better [illegible]: Large 29-34½ mostly 29-30, medium 26-29½ mostly 26-27, small 22-27½ mostly 27[illegible].

Mutual Funds

NEW YORK (AP)—The following bid and asked quotations, supplied by the National Association of Securities Dealers, Inc., do not represent actual transactions but are the range within which these securities could have been sold (bid) or bought (asked):

	Bid	Ask
Aberdeen	2.72	2.97
Advise Fd	8.15	8.95
Affil Fd	9.10	9.84
Am Bus	4.27	4.62
Am Grth	7.21	7.79
Am Inv	22.88	22.88
Am Mut	10.43	11.40
Asso Fd	1.73	1.90
Assn InFd	6.82	6.96
Atom Ph	5.70	6.22
Axe Houghton:		
Fund A	6.55	7.12
Fund B	10.06	10.93
Stock	4.85	5.30
Sci Elec	13.76	14.96
Blue Rid	13.01	14.22
Bondstk	5.54	6.05
Bost Fd	10.56	11.54
Broad St	16.21	17.52
Bullock	15.14	16.60
Can Gen	21.64	23.65
Cdn Fd	20.09	21.74
Capit Inc	11.55	
Capit Shr	9.27	10.16
Cent Shr	14.54	15.89
Channing Funds:		
Balan	13.37	14.61
Com Stk	2.06	2.25
Grwth	12.59	13.76
Incom	8.46	9.25
Intl	10.16	11.10
Special	2.04	2.23
Chase Fd	8.06	8.81
Chem Fd	14.63	15.99
Cst Sec	1.75	1.91
Colon Fd	13.15	14.37
Colon Gth	13.89	15.18
ComSt Bd	8.07	8.77
Commonwlth Fds:		
Incom	10.34	11.30
Int Gen	11.04	12.07
Invest	10.61	11.60
[illegible]	[illegible]	[illegible]
Incorp Inv	7.61	8.32
Ins Bk Stk	7.16	7.81
Int Resour	5.74	6.27
Inv CoAm	12.43	13.58
Inves Bos	13.48	14.73
Invest Group:		
Mut	12.40	13.48
Stock	21.31	23.16
Select	10.40	11.18
Var Pay	7.76	8.44
Interc	6.60	7.13
Inv Resh	11.23	12.27
Istel Fd	37.55	38.30
Jlhnstn	15.76	15.76
Cus B1	24.64	25.72
Cus B2	24.50	26.72
Cus B3	18.04	19.68
Cus B4	11.15	12.17
Cus K1	9.98	10.89
Cus K2	6.15	6.72
Cus S1	26.25	28.64
Cus S2	14.60	15.93
Cus S3	18.30	19.96
Cus S4	5.69	6.22
Int Fd	15.55	16.82
Knickerb	7.20	7.89
Kick Gth	7.57	8.29
Lazard	17.87	18.12
Lexingt	10.95	11.91
Life Inv	9.34	10.20
Life Stk	7.14	7.78
Loom Can	33.02	33.02
Loom Say	16.85	16.85
Mass Gth	9.58	10.47
Mass Tr	17.28	18.89
Mass Life	12.32	13.46
Mortn Gth	7.33	8.03
Morton Inc	4.25	4.66
Morton Ins	8.72	9.56
MIF Fd	18.24	19.72
MIF Gth	5.60	6.05
Mut Inves	10.72	11.76
Mut Shrs	15.77	15.77
Mut Trust	2.94	3.00
Nat WSec	11.96	12.95
Nat Inves	18.27	19.75
Nat Sec Ser:		
Balan	12.89	14.09
Bond	6.62	7.23
Divid	4.82	5.27
Pf Stk	7.63	8.34
Incom	6.24	6.82
Stock	8.86	9.68
Grwth	9.03	9.87
Nat West	9.17	10.05
New Eng	11.63	12.57
New Hor	10.81	10.9
Noreast	18.90	18.90
[illegible]	[illegible]	[illegible]

American Exchange

NEW YORK (AP) — Following is a list of selected stock transactions on the American Stock Exchange Friday:

[illegible]

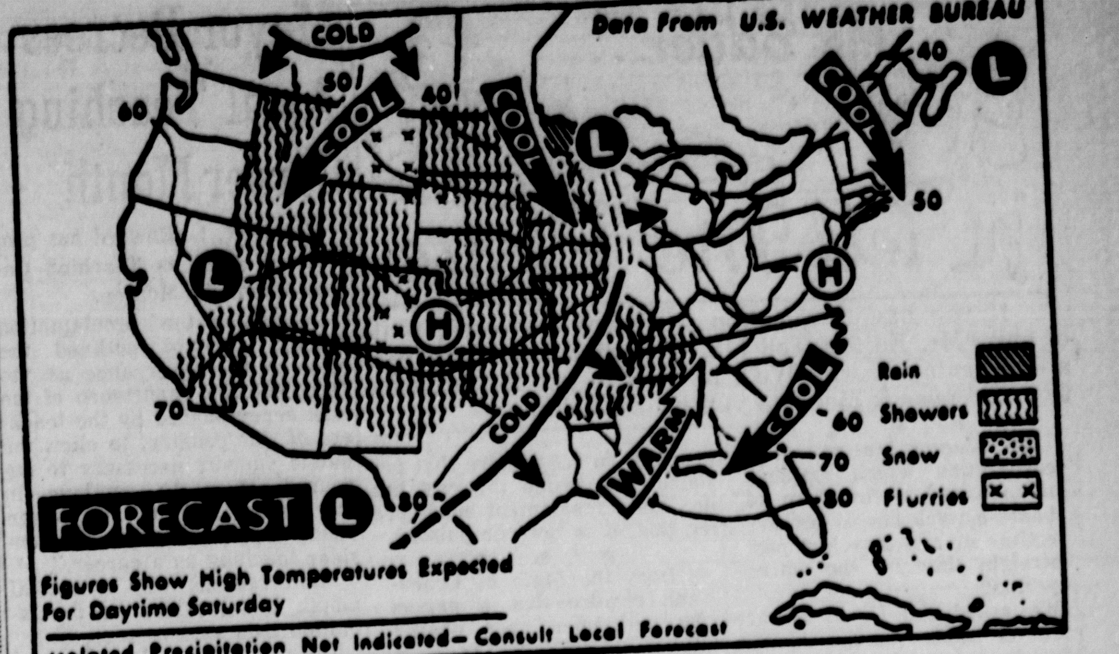

SHOWERS AND SNOW flurries are forecast today for the Rockies and the north and central plains. Rain will fall in the upper Mississippi valley with showers in central and lower Mississippi valley and the Tennessee valley. Generally fair weather will prevail in the Pacific and Atlantic coastal states. (AP Wirephoto Map)

MARKETS IN BRIEF

Treasury Bonds

NEW YORK (AP)—Closing over the counter U.S. Government Treasury bonds, bid, asked, net change and yield for Friday.

	Bid	Asked	Net chg.	Yield
3¾s 66	99.21	99.23		4.01
3s 66	98.27	98.29	—.1	3.83
3⅜s 66	99	99.2	—.1	3.98
2½s 67-62	97.2	97.6	...	3.85
3⅝s 67	98.26	98.28	—.2	4.08
3⅞s 68	99.10	99.12	—.2	4.09
3¾s 68	98.25	98.27	—.2	4.12
3⅞s 68 Nov	99.4	99.6	—.1	4.12
2½s 68-63	95	95.4	—.2	3.93
4s 69 Feb	99.25	99.29	—.1	4.02
2½s 69-64 June	94.8	94.12	...	3.97
4s 69 Oct	99.14	99.18	—.2	4.10
2½s 69-64 Dec	93.20	93.24	...	3.97
4s 70 Feb	99.10	99.14	...	4.12
2½s 70-65	93.10	93.14	...	3.97
4s 70 Aug	99.6	99.10	—.2	4.15
2½s 71-66	92.5	92.9	—.1	3.97
4s 71	99.6	99.10	—.2	4.12
3⅞s 71	98.6	98.10		4.17
4s 72 Feb	98.28	99	—.2	4.17
2½s 72-67 Jun	90.20	90.24	—.1	3.99
4s 72 Aug	98.27	98.31	—.2	4.16
2½s 72-67 Sep	90.11	90.15	—.1	3.99
2½s 72-67 Dec	90.8	90.12	—.2	3.96
4s 73	98.19	98.23	—.1	4.18
4⅛s 73	99.12	99.16	—.1	4.19
4⅛s 74	99.11	99.15	—.1	4.19
4¼s 74	100.24	100.28	...	4.13
3⅞s 74	97.17	97.21		4.17
4¼s 85-75	100.7	100.11	...	4.23
4s 80	97.28	98.4		4.17
3½s 80	92.12	92.20	...	4.14
3¼s 83-78	88.22	88.30		4.12
3¼s 85	87.30	88.6	...	4.11
4¼s 92-87	100.6	100.10		4.22
3½s 90	89.18	89.26	—.2	4.16
4s 93-88	96.22	96.30		4.18
4⅛s 94-89	98.16	98.24	...	4.20
3s 95	85.26	86.2		3.79
3½s 98	88.10	88.18	—.2	4.14

Prices quoted in dollars and thirty seconds.

N. Y. Bonds

NEW YORK (AP)—Following is a list of selected bond transactions on the New York Stock Exchange Friday.

	Sales (in $1,000)	High	Low	Last	Net Chg.
Am FP 4.80s87	42	85⅞	85½	85⅞	+ ⅜
Am T&T 4⅜s85	121	100¼	100	100¼	+ ⅜
ColumGas 4⅞s83	5	103¼	103¼	103¼	+ ¼
ConEdis 4⅝s93	12	101⅞	101⅞	101⅞	— ½
Erie 5s2020f	30	30	29½	29½	—1½
GMotAcc 5s80	21	103¼	103	103¼	
MoPac 5s2045f	64	77⅞	77⅜	77⅜	— ¼
NYCen 4½s2013	26	83½	83⅛	83⅛	— ½
Pac G&E 3s74	5	89⅜	89	89	— ⅜
PenRR 4½s65	577	100 11-32	100 5-32	100 3-16	—5-32
SearsRoe 4¾s83	23	102¾	102½	102½	— ¼
US Steel 4s83	2	95⅝	95⅝	95⅝	—⅛

Total sales $9,420,000.

f—Dealt in flat

Final Dividends

	Rate	Period	Stk. of Record	Payable
INITIAL				
Gulf Insur new	.14	Q	4-9	4-15
REGULAR				
Alcolac Chemical	.075	Q	4-5	4-20
Dallas Airmotive	.10	Q	4-12	4-20
Gen Finance	.225	Q	6-1	6-15
Gulf Insurance	.14	Q	7-9	7-15
Hilo Elec Lt	.25		4-5	4-15
KVP Sutherland P	.375	Q	5-10	6-10
Magnin, Joseph	.25	Q	6-30	7-15
NY State El&Gas	.40	Q	4-19	5-15
Papert Koenig L A	.10		4-15	4-23
Pioneer Finance	.05	Q	4-1	4-15
Reliable Strs	.30	Q	4-26	5-5
Winn Dixie Strs	.10	M	4-15	4-30
Winn Dixie Strs	.10	M	5-14	5-29
Winn Dixie Strs	.10	M	6-11	6-25

Bond Averages

Compiled by The Associated Press

	20 Rails	10 Ind.	10 Util.	10 Fgn.	10 L.Yd
Net change	.1	+.1	+.1	+.1	—.2
Friday	83.5	102.1	88.7	94.4	93.8
Prev. Day	83.6	102.0	88.6	94.3	94.0
Week Ago	83.6	102.1	88.6	94.3	93.9
Month Ago	83.3	101.7	88.6	99.7	93.8
Year Ago	81.4	101.5	87.7	90.4	93.3
1965 High	83.7	102.4	88.9	95.0	94.3
1965 Low	82.2	101.0	88.3	92.6	93.8
1965 High	82.9	103.5	88.6	92.2	94.2
1964 Low	80.5	100.8	87.2	90.1	92.9

Standard-Poors

NEW YORK (UPI)—Standard & Poor's closing stock indexes (1941 - 43 average equals 10):

	425 Ind	25 Rails	50 Utils	500 Stocks
Friday	91.41	46.46	76.90	86.53
Thursday	91.18	46.31	76.72	86.32
Week ago	91.02	46.92	76.72	86.20
Month ago	91.67	46.59	77.28	86.80
Year ago	84.93	43.32	67.23	79.94
High 1965	92.64	47.59	77.60	87.63
Low 1965	89.06	45.66	74.17	84.23

Over The Counter

NATIONAL LIST APRIL 2, 1965

Quotations for the NASD are representative inter-dealer prices as of approximately 3:00 p.m. Friday. Inter-dealer markets change throughout the day. Prices do not include retail markup, markdown or commission.

	BID	ASKED
Billups Western Petroleum	8½	8¾
Brush Beryllium Company	10	10⅜
Canal Assets	34¾	35½
Central Louisiana Electric	46	46½
Chicago Mill & Lumber	38	39
Commonwealth Gas	9⅜	9⅞
Delta Line	12⅞	13⅜
Dial Finance	43½	44½
Electro Instruments	4⅜	4¾
Ethyl Corp.	38½	39
Great American Insurance	70¼	70¾
Kellwood	28	28½
Lone Star Steel	16⅞	17⅛
E. F. MacDonald	8¾	9
Ocean Drilling & Exploration	34⅜	34⅞
Southdown, Inc.	30¼	31
Southern Airways	9¼	9½
Southwest Gas Producing	12½	13
Transcontinental Gas Pipeline	23⅛	23½

LOCAL SECURITIES

Quotations compiled by the NASD approximately 3:00 p.m. Bids are representative inter-dealer prices and do not include retail markdown or commission. Asked prices have been adjusted upward to include approximately markup.

	BID	ASKED
Bush Hog, Inc.	6¾	7½
Bush Hog Debs.	99	106½
Cary Chemical	3⅛	3¾
Delhi Taylor	24½	—
Hausman Steel	9½	10½

Grain Market Higher, Wheat Gain Broadest

CHICAGO (AP) — The grain futures market developed a generally steady to firm tone with wheat posting the broadest gains most of the time on the Board of Trade.

All wheat contracts moved up major fractions to a cent on buying credited largely to commercial accounts which dealers said probably included lifting of hedges on about 3 million bushels of soft red booked by Yugoslavia. The new crop months derived some strength, perhaps, from a report that Australia had sold 2 million tons to Russia and Communist China.

Soybeans ranged both ways from previous closes in mixed transactions which included rather liberal profit cashing.

Soybeans closed ¼ cent a bushel lower to ⅜ higher, May $3.05½-05; wheat ⅝ to ⅞ higher, May $1.48⅝; corn ¼ lower to ½ higher, May $1.32⅝-¾; oats ¼ higher to ¼ lower, May 70½-⅜ cents; rye ⅛ to ¼ higher, May $1.19⅛.

Grain Table

CHICAGO (AP)—

	Open	High	Low	Close	Previous Close
WHEAT					
May	1.47⅞	1.49⅛	1.47¾	1.48⅝	1.47⅞
Jul	1.42½	1.43⅞	1.42½	1.43⅜	1.42½
Sep	1.44½	1.45¾	1.44½	1.45⅛	1.44½
Dec	1.49½	1.50¼	1.49⅜	1.50	1.49⅜
CORN					
May	1.32⅞	1.33	1.32⅝	1.32¾	1.33¼
Jul	1.33½	1.33⅝	1.33¼	1.33⅜	1.33⅜
Sep	1.28⅝	1.28¾	1.28½	1.28⅝	1.28⅝
Dec	1.20¾	1.21⅛	1.20¾	1.21⅛	1.20⅞
Mar	1.24⅜	1.24½	1.24⅜	1.24½	1.24
OATS					
May	70⅜	70½	70⅛	70⅜	70⅜
Jul	67⅝	67⅝	67⅜	67⅜	67⅝
Sep	68⅜	68⅜	68⅛	68¼	68¼
Dec	70⅜	70½	70¼	70⅜	70⅜
Mar	71½	72	71½	72	71¾
RYE					
May	1.19⅜	1.19½	1.19	1.19⅛	1.19
Jul	1.21⅛	1.21⅛	1.20⅞	1.21	1.20¾
Sep	1.22⅜	1.22½	1.22⅜	1.22½	1.22¼
Dec				1.25½	1.25¼
Mar					
SOYBEANS					
May	3.06	3.07¼	3.04½	3.05	3.05¼
Jul	3.06½	3.07½	3.05	3.06	3.06
Aug	2.99½	3.00½	2.98	2.99½	2.99
Sep	2.66¾	2.67	2.65¾	2.66½	2.66¼
Nov	2.57⅛	2.57¾	2.56½	2.57⅜	2.57
Jan	2.60¾	2.61	2.59¾	2.60¾	2.60⅝
Mar	2.63⅞	2.64⅛	2.63⅜	2.64	2.63⅞
SOYBEAN OIL					
May	12.10	12.17	12.04	12.10	12.11
Jul	11.94	11.98	11.85	11.90	11.90
Aug	11.58	11.58	11.51	11.54	11.52
Sep	10.63	10.68	10.60	10.65	10.60
Oct	10.06	10.10	10.06	10.09	10.05
Dec	9.84	9.87	9.80	9.83	9.81
Jan	9.77	9.78	9.75	9.77	9.75
Mar	9.74	9.74	9.74	9.77	9.74
SOYBEAN MEAL					
May	67.00	67.40	66.70	66.85	66.90
Jul	69.00	69.40	68.55	68.80	68.80
Aug	68.90	68.90	68.45	68.55	68.50
Sep	64.50	64.55	63.80	63.80	64.30
Oct	62.75	62.90	62.00	62.10	62.60
Dec	62.25	62.30	61.85	62.00	62.15
Jan	62.30	62.35	61.75	61.85	62.20
Mar					62.85

Staple Price Trends

NEW YORK (AP) — The Associated Press weighted wholesale price index of 35 commodities advanced to 168.45.

Previous Day 168.30, Week Ago 168.33, Month Ago 166.69, Year Ago 161.58.

	1965	1964	1963	1962
High	168.84	166.99	162.77	166.84
Low	166.20	160.56	157.51	159.99

(1926 average equals 100)

Cotton Futures Trading Closes On Lower Note

NEW YORK (AP)—Domestic cotton futures closed unchanged to 40 cents a bale lower Friday. Trade selling of nearby May contracts was absorbed by commission house buying. The balance of the market was quiet.

Traders were largely on the sidelines in the belief that the administration may send its recommendations on new cotton legislation to Congress early next week.

	High	Low	Close	N. C.
May	31.48	31.48	31.42b	d 6
Jul	....	....	31.12b	d 8
Oct	....	....	30.12b	d 8
Dec	....	....	30.05b	....
Mar	....	....	30.00b	....
May	....	....	29.95b	....
Jul	....	....	28.50b	....

Middling spot 32.70n unch.

b-Bid; d-Decline; n-Nominal.

Police Report Two Burglaries Here Admitted

Two burglaries have been cleared up with the confessions of one adult and three juveniles Monroe police said Friday.

Albert Ross of 3017 Polk St., Monroe, along with the three juveniles admitted the March 15 and March 23 burglaries of Mahr's Grocery at 801 Thomas St., Monroe. Ross was booked by police earlier in the week after being returned to Monroe from Little Rock, Ark.

In other action, Monroe police were investigating the reported theft of an eight transistor radio belonging to C. C. Lucky of 407 Filhiol St., Monroe, from Lucky's car parked at the time of the theft, according to police records, at 1202 Pine St., Monroe.

Booked in the early morning hours Friday for driving while under the influence of intoxicating beverages, reckless driving and improper passing was James D. Taylor, 24, of 305 Crosley St., West Monroe. He was arrested at 1:05 a.m. on No. 7th St., according to police records.

Bobby Maza, 20, of Rt. 1, Box 241, West Monroe, and Lawrence Franks, 21, of 200 Forest Ave., Monroe were both arrested at 4:15 a.m. Friday by West Monroe police and booked with felony theft. Maza was arrested on Cypress St. in West Monroe and Franks at his home in Monroe, police said.

Booked as an accessory to auto theft by Monroe police was James Otis Franklin, 37, of Belle Chase. Vickilynn LoNigro of 116 So. 5th St., Monroe, was booked for theft at 6:55 p.m. by police. She was arrested at Eastgate Shopping Center.

Booked at 9 p.m. for driving under the influence of intoxicating beverages was Ruth D. Coates, 41, of 1305 Hinkle Dr., West Monroe. The woman was arrested at the intersection of Riverside and Hilton Sts., according to police reports.

West Monroe police booked Lonnie E. Williams, 41, of 308 Sterlington Dr., West Monroe, with simple battery at 6:10 p.m. Friday. He was arrested on No. 7th St. near Cypress St. Booked in West Monroe Friday afternoon for reckless driving was Christopher Spillers, 55, of Bastrop.

Ticketed in Monroe at 5:15 p.m. for negligent driving following an accident at DeSiard and Stanley Sts. was Aylmer Crow Sr., 73, of 501 Filhiol St., Monroe.

Canadian Sets Visit With LBJ

WASHINGTON (AP) — The White House announced Friday that Canadian Prime Minister Lester B. Pearson will confer with President Johnson at Camp David, Md., on Saturday.

Person is in Philadelphia to receive an award from Temple University, and White House press secretary George E. Reedy said the Canadian and Johnson "just decided to get together," since Pearson is in this country.

LIVESTOCK

CHICAGO (AP) — Butcher hogs were steady to 25 cents hundredweight higher Friday but the top was unchanged at $18.25.

About 60 head of mixed No. 1 and 2 grades range sold at $18.25. Others were mostly $17.75 - 18. Mixed 1-3 grades reached $17.75 and mixed 2 and 3s $17.25. Sows moved at $14-15.50.

Choice and prime grade slaughter steers sold as much as 25 cents higher. Top grades were unchanged. Strictly prime brought $28.25. Mixed high choice and prime were $26.50-28 and average choice $24-26.25. Good to mixed good and choice moved at $21-24.50.

Weather Forecast

MONROE AND VICINITY — Partly cloudy and warm through tonight. High today 78-84. Low tonight 60-64. Southeasterly winds eight to 15 mph.

MONROE READINGS

High Friday	79
Low Friday	58
Sunrise today	5:54
Sunset today	6:29
Sunrise Sunday	5:53

PRECIPITATION

Rainfall Friday	.11
Total so far this month	.11
Total since Jan. 1	15.92

A YEAR AGO

Highest temperature	81
Lowest temperature	65

LOUISIANA — Partly cloudy and warm through tonight. Showers and a few thundershowers late today and tonight affecting 20 per cent of the area mainly north portion. High today upper 70's and low 80's. Low tonight in low 60's.

LOUISIANA DELTA — Drying conditions generally good during the day and poor at night. Dewpoints in the 50's with 40 to 60 per cent sunshine today. Shower activity late today and tonight mainly north portions indicated to cover up to 20 per cent of the area with rainfall amounts of ¼ to ½ inch by Sunday afternoon. Southeast and south winds at eight to 15 mph.

ARKANSAS — Mostly cloudy with little temperature change through tonight. Showers and a few thundershowers affecting 60 to 80 percent of the area spreading over the state by late this afternoon or evening, continuing tonight. High today 70—84.

MISSISSIPPI — Partly cloudy to cloudy through tonight with showers and thundershowers affecting up to 30 per cent of the area mainly in the afternoon or evening today. Little temperature change. High today 74-84.

FLYING FARMER — Considerable cloudiness and fog will cover the mid-south at dawn producing ceilings below 1,000 feet and visibilities less than three miles, occasionally less than one mile. Scattered showers and a few thundershowers are indicated over western Arkansas and southern Missouri, mainly southwest Missouri. Little change indicated over Arkansas and southern Missouri until mid-morning, ceilings then lifting to near 2,000 feet. Over the Louisiana Delta and north half Mississippi ceilings lifting to 2,000 feet and visibilities greater than three miles by mid-morning and by late morning broken ceilings near 3,000 feet and visibilities greater than six miles. Over west Tennessee and eastern Arkansas ceilings improving to near 2,000 feet by late morning with visibilities greater than five miles. Winds southeast to south five to 12 mph at dawn becoming eight to 16 mph by mid-morning.

River Stages

Stations:	Flood stage	Present stage	24-hour change
MISSISSIPPI			
St. Louis	30	13.1	0.4 Rise
Memphis	34	26.6	1.7 Fall
Helena	44	33.1	1.2 Rise
Ark. City	44	25.1	0.9 Rise
Vicksburg	43	28.2	0.5 Rise
Natchez	48	34.1	0.1 Rise
Red Rvr Ldg	45	s33.8	0.2 Rise
Baton Rouge	35	25.4	0.2 Rise
Dnldsnville	28	19.7	0.3 Rise
New Orleans	17	10.5	0.1 Rise
ATCHAFALAYA			
Simmesport	41	s27.5	0.5 Rise
Melville	41	28.2	0.7 Rise
Atchafalaya	29	s21.8	0.4 Rise
Morgan City	7	5.0	0.2 Rise
OUACHITA			
Camden	26	24.4	0.3 Rise
Monroe	40	28.7	0.6 Rise
BLACK			
Jonesville	50	s41.2	0.9 Rise
OHIO			
Pittsburgh	25	z16.9	0.2 Rise
Cincinnati	52	39.2	2.5 Fall
Cairo	40	44.0	1.1 Rise
ARKANSAS			
Little Rock	23	4.9	0.7 Fall
RED			
Shreveport	30	14.2	1.6 Rise
Alexandria	32	14.7	0.6 Rise
PEARL			
Jackson	18	25.8	0.7 Rise

s-Stage yesterday morning.

z-Pool stage.

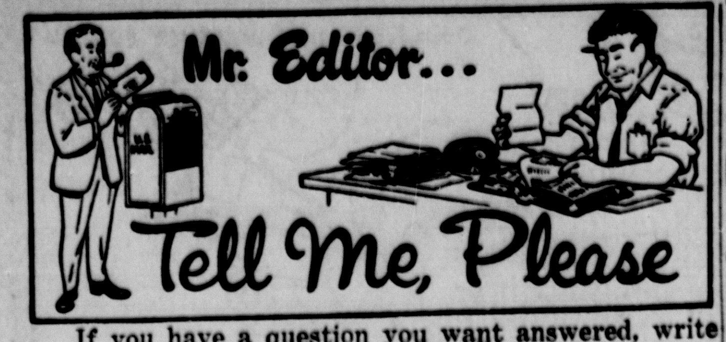

If you have a question you want answered, write or call "Mr. Editor, Tell Me, Please" at the News Star and Morning World. We'll be glad to get the information and pass it along to you in this column.

• • •

Is there a law saying a corporation which employs 10 men and works them 44 hours a week has to pay overtime or can they just pay straight time for the entire period?

We asked the U. S. Department of Labor for the answer Here is their reply:

"We assume this question refers to the Federal Fair Labor Standards Act. An employer is required to pay his employees at least time and one-half their regular rate of pay for overtime hours if they are performing work covered by this law. Employees whose work is in interstate commerce or in the production of goods for interstate commerce must be paid the premium rate for hours worked in excess of 40 in a week. Employees of certain large enterprises who were first brought within the law's coverage in 1961 must be paid at least time and one-half their regular rate of pay for hours worked in excess of 42 in a week until Sept. 3, 1965, and after that date, premium overtime will be due them after 40 hours in a week. The number of employees working for a firm has no bearing on coverage, nor does it matter whether the employer is an individual or a corporation.

• • •

How much tax per year would I pay if the rural fire protection bond issue passes? My property valuation is $2,800.

The levy of one mill on each $1,000 in assessment valuation will produce $1 per year.

Since a total of two mills is being sought in the April 6 fire protection election — 1.75 mills for maintenance and operation, and approximately one-fourth mill for capital outlay—the levy on each $1,000 would be $2.

A two-mill assessment on a valuation of $2,800 would be $5.60.

Homestead exemption will not apply in the fire protection election, whereas in the city school bond election April 13, the six-mill taxation would apply only to individual valuations in excess of $2,000.

• • •

Can a person contract Bangs disease from use of barnyard fertilizer in flower beds?

No, answers Dr. W. Carroll Summer, director of the Ouachita Parish Health Unit. Three different varieties of the disease are found in goats, cows and pigs, and a person must come into direct contact with the infected animal in some form to be exposed to the disease.

• • •

Is the sale of paregoric without a prescription legal in Louisiana? If so, in what amounts, and are the records of these sales required?

There are both state and federal laws prohibiting the sale of paregoric, according to a local druggist. Up to one ounce of paregoric can be sold without a prescription if it is mixed with at least three ounces of another substance, but the purchaser still is required to sign an exempt narcotics book when buying such a mixture.

• • •

Is it compulsory for members of the Monroe police department and Monroe fire department to maintain. A residence within the city of Monroe. How many police, fire department and other city employees now live outside the city limits?

Members of the Monroe police department must live within the city limits, Chief James C. Kelly Jr. said. This is one of the requirements when a man is hired by the department.

However, in the cases where qualified personnel have been hired by the police department although they are living outside the city limits, the chief pointed out, they are given a reasonable time to move into the city. This is especially true, Kelly said, when the person owns the home outside the city limits. Without exception, all members of the present police department maintain their legal residences within the city limits.

Regarding the Monroe fire department, Chief H. L. Hale said there has never been a ruling that personnel live within the city limits, although he prefers that the men do so. The requirements for qualified firemen, set by the state of Louisiana, reads the men must be a citizen of the state and, if of age, a registered voter.

However, some fire department personnel live outside the city limits, the chief said. In some instances, firemen live within developments being brought into the city limits, hopefully within the year, and several others in adjacent areas seeking to be brought into the limits.

A recent check of all personnel by the department showed some have purchased homes and moved outside the city limits since becoming firemen. The chief said this was brought to his attention recently and he is making reasonable attempts to get them to maintain their homes inside the city.

Other divisions of the city government do not require that personnel live inside the city limits. While department heads prefer this, it is not compulsory.

• • •

Does the State of Louisiana require that a person be embalmed upon death? What states do have a compulsory embalming law?

A local funeral home director answered that Louisiana does not have a compulsory embalming law, and that as far as he knew, no other states have such regulations. However, he added that there is a state law which requires that a body be either embalmed or buried within 24 hours, and a federal law making the same provision, but allowing 30 hours.

• • •

On what day of the week did the following dates fall: Oct. 20, 1905; Aug. 15, 1915; Dec. 4, 1920, and May 1, 1925?

They were as follows: Oct. 20, 1905, Friday; Aug. 15, 1915, Sunday; Dec. 4, 1920, Saturday, and May 1, 1925, Friday.

• • •

A friend of mine recently told me of an incident where a friend of his needed money in a hurry and wanted to sell him a $500 Series E Savings Bond for less than its cost price. Wouldn't that be illegal?

Yes, it would. Savings Bonds are non - transferrable. Under Treasury regulations, the owner can cash them only through an authorized agent.

• • •

How was U. S. Sen. Russell Long elected? How long does he serve? Does he hold an office other than the one to which he was elected? If so, how did he get it?

Sen. Long was elected by popular vote of the qualified electorate of Louisiana. Terms in the Senate are for six years. He will be up for re-election in 1968. He does not hold another office. as such, but was elected assistant Democratic leader in the Senate at the beginning of this session of Congress. He was elected to this post by his fellow Democratic Senators. This is, however, a party post and not an elected public office.

• • •

Is Hopalong Cassidy the father of Jack Cassidy?

Hopalong Cassidy is the fictious western character played years ago by William Boyd.

• • •

What is the address of the USO?

You may contact them by writing: United Service Organizations, Inc., 237 E. 52nd St., New York 22, N. Y.

• • •

What does the wage and hour law say about such workers as waitresses and service station attendants?

The Fair Labor Standards Act, the U. S. Department of Labor says, contains a complete exemption from the minimum wage and overtime provisions for employees of most small retail and service establishments. To determine whether the exemption applies, it is necessary to have more facts regarding the nature of the business, particularly the annual dollar volume of sales. For advice as to the application of this law, employees should contact R. L. Mosley, Supervisor, Wage and House Divisions, U. S. Department of Labor, Medical Arts Building, 624 Travis St., Shreveport.

• • •

How can I write Lucius Jackson, professional basketball player with the Philadelphia 76'ers?

Write to him in care of the 76'ers Basketball Club, Philadelphia, Pa.

• • •

Where can I purchase a map of Concordia Parish with the names of all the principal landowners and about what would such a map cost?

A check with Concordia Parish officials revealed that there would be a great deal of difficulty in obtaining such an ownership map. It was suggested that perhaps some of the oil companies in that vicinity could be of help.

However, W. A. Beard Jr., Concordia assessor, said he has an ownership map in his office and that he would be glad to let anyone take a look at it there. As to the cost: because of the difficulty in finding where to buy one, it would be hard to estimate the cost.

• • •

Does the Jackson Parish Police Jury operate on a ward or unit system?

The jury operates on a ward system.

FOREIGN GAS PRICES

NEW YORK (UPI) — Americans who plan to see a foreign country by car are wise to check gasoline prices in advance, advises Pan American World Airways. The cost of a gallon (with various taxes included) ranges from about 75 cents in France to 12 cents in Venezuela. The average price per gallon is roughly 50 cents in Europe and 25 cents or less in Latin America.

Mayor Decrees April Teaching Career Month

Mayor W. L. Howard has proclaimed April as Teaching Career Month in Monroe.

In signing the proclamation Friday, Howard outlined the aims of the observance as "to recognize the importance of the task accomplished by the teachers of this country, to elicit the public support necessary to encourage them to continue in this task, and to encourage young people of ability to consider teaching as a career."

Main reasons why a special month is set aside, the proclamation lists as:

The creativity and intellectual self-reliance of every individual as well as his vocational competence are developed by education.

One person in four is currently engaged in pursuing an education, whether pre-school, elementary, secondary, higher, adult or vocational.

The rapid rate of scientific discovery is radically decreasing the number of jobs available to the under-educated and increasing the necessity for all workers to be capable of continuously re-educating themselves.

Parish Vocal Music Festival Termed Success

The Ouachita Parish school system held its first annual Vocal Music Festival Friday at West Monroe High School, attracting more than 300 students participating in 10 singing groups.

Competitive ratings were not made, but Mrs. M. D. Vaughan, voice instructor at Northeast Louisiana State College, who evaluated performances, was complimentary of the system's first effort.

She summed up the day in this statement:

"The first annual Ouachita Parish Vocal Music Festival was highly successful in many ways. An opportunity was afforded groups to hear other groups perform. Such a festival provides motivation for polishing each song and for doing one's best.

"The festival showed how much fine work is being done in vocal music in Ouachita Parish and how much interest and appreciation has been instilled in the young people who attended.

"The general behavior was excellent because what was going on was interesting and enjoyable."

Boys Club Week To Be Observed In West Monroe

National Boys Club Week starts today and the West Monroe Boys Club has scheduled a full slate of activities to familiarize the public with the group's work.

Besides special events, Director Lloyd Williams pointed out, "Our week's program will feature the normal activities that go on at the Boys Club and all parents plus the general public are invited to drop in."

Hours at the club Monday through Thursday will be from 3 until 8 p.m., to be topped Friday with an open house with building tours from 3 until 6 p.m. A weekly movie, a new feature of the club's program, starts at 6 p.m. Friday and guests will be invited to stay.

Saturday morning will be devoted by the boys to clearing the vicinity of the club of trash in cooperation with the anti-litter drive, "Operation Cleanup—Ouachita Parish," currently underway.

Saturday afternoon has been designated "Tom Sawyer Day," with a number of game room activity contests due to start at noon, the public again being invited to observe.

Williams and Jack Sneed, program director, got an early start Thursday in the promotion of Boys Club Week when they outlined the organization's operation at a meeting of the West Monroe Kiwanis Club.

Mrs. Womack's Services Today

WINNFIELD (Special) — Funeral for Mrs. Annie Elizabeth Womack, 68, of route two, Dodson, will be held at 11 a.m. today at Southern Funeral Home, Jonesboro. Burial will be at Yankee Springs Cemetery, Winn Parish.

Mrs. Womack was killed Thursday morning by a buckshot blast following a dispute with a neighbor over dogs and cows. The neighbor, Henry Cotherman, 64, told officers he shot Mrs. Womack in self defense. Sheriff's officials said Cotherman is being held in the Winn Parish Jail.

Mrs. Womack's survivors include a daughter, Mrs. W. C. Sherill of Shreveport; a brother, Jack Adams of Farmerville; two sisters, Miss Lena Adams of Dodson and Miss Clara Adams of Monroe; and six grandchildren.

THE SAME SUBSCRIPTION RATES BOTH BY MAIL AND CARRIER

	Daily and Sunday	Daily Only	Sunday Only
ONE MONTH	$1.60	$1.25	.45
ONE YEAR	$19.20	$15.00	$5.40

Combination WORLD and NEWS-STAR with SUNDAY
ONE MONTH $2.75
ONE YEAR $33.00

NEWS-STAR WITH SATURDAY AND SUNDAY WORLD
ONE MONTH $1.60
ONE YEAR $19.20

NEWS-STAR (5 DAYS A WEEK)
ONE MONTH $1.10
ONE YEAR $13.20

For the Protection Of Our Readers And Advertisers!

Close censorship is exercised over ALL ADVERTISING (Classified or Display) accepted for publication in this newspaper.

We never knowingly publish advertisements that are untruthful or fraudulent — and detrimental to the best interest of our readers. All advertisements are accepted for publication on the premise that they are factual, that products advertised are properly described at the advertised price and will be willingly sold to the customer at the price and conditions in the advertisement.

If any reader ever encounters anything other than faithful compliance with these conditions, we would appreciate your calling or writing the—BETTER BUSINESS BUREAU MONROE DIVISION 416 GRAMMONT ST. PHONE 325-7103 MONROE, LOUISIANA of which this newspaper is an active supporter, or call or write, Advertising Manager, Monroe News-Star—World.

Monroe News-Star—World

Sample Want Ads

This is a 2-line ad, 10 words. 10 days only $4.40; 4 days $2.08; 1 day 80c.

2 piece bedroom suite, twin mirrors, cedar chest, lamp. $175. FA 0-0000.

This is a 3-line ad, 15 words. 10 days only $6.60; 4 days $3.12; 1 day $1.20.

1958 CHEVROLET 4-door loaded. Accept older car or small amount cash and assume notes. FA 0-0000.

This is a 4-line ad, 20 words. 10 days only $8.80, 4 days $4.16; 1 day $1.60.

NORTHSIDE. Nearly new 2 bedroom home in nice neighborhood, close to school and churches. Pay equity and assume loan. Ph. FA 0-0000.

Card of Thanks, In Memoriam; $3.00 per inch, cash with order.

CASH DISCOUNT IF PLACED AT WANT AD COUNTER

Commercial Rates Upon Request

TO PLACE YOUR AD, PHONE

FA 2-5161

WANT AD DEPARTMENT NEWS-STAR—WORLD

Department Open
Monday thru Friday
8 A.M. - 5 P.M.
Saturday 8 A.M.-12 Noon
Sunday 10 A.M.-1 P.M.
Sunday Phone FA 3-3660

ANNOUNCEMENTS

MONROE TRAVEL SERVICE NO COST TO CLIENTS — FA 2-1691

(6) Nurseries & Child Care

NORTHSIDE Nursery, small group so "I CARE" for your child. FA 3-5442.

LAKESHORE and College area. Child care by hours, day or week. FA 3-9856.

PLAYTIME Day Nursery, excellent child care, Parkview Sub. 325-5531.

ROMPER Room, licensed, pre-school, ex-teacher operated. FA 5-3119.

HOME atmosphere, exp. child care, babies accepted, near W.M. high. FA 5-8341

PARKVIEW Nursery, clean, exp. infants, pre-schools, drop-ins welcome. FA 2-3830.

NEAR W.M. High, open 24 hrs. 50 cents hr. $1.50 day or night, $7.50 wk. 322-7674.

ALTRUSA Nursery, W.M. licensed. Infants — preschool, 405 N. 6, FA 5-4023.

TINY TOTS NURSERY, Licensed, experienced child care. FA 2-7200.

NURSERY, Forsythe Subd. Ages 2 mos. to 6 yrs. Mrs. Dorris. 323-5300.

(7) Personals

SEAMSTRESS—I specialize in dressmaking, drapes, upholstering. Ph. 322-7874.

IF YOU DRINK that's your business; if you want to quit that's our business. Write us, secretary, Alcoholics Anonymous, P. O. Box 309, Monroe, La.

CALL J. R. Pope for your key and lock work! KEY & LOCK SERVICE. 706 N. 3rd, at Louisville Ph. 325-0740

Insurance Problems? Consult HATTEN-JOHNSTON AGENCY FA 3-8401 or FA 3-7566

CONVENIENT DOWNTOWN PARKING MONROE CAR PARK 117 N. 3rd FA 2-7452

ALTERATIONS, all kinds, men's wear. MRS. SMITH FA 5-6615

FOR STUDIO GIRL COSMETICS CALL MRS. HUTSON — FA 3-0692

WILL DO IRONING IN MY HOME. 15 CENTS A PIECE. 373-0308.

EXPERT tailoring and alterations. Charlie Grasso, 604 Morris Ave. 322-8249.

WANTED to buy or sell coins. Ph. FA 2-5109 after 12 noon.

$15 PERMANENTS NOW $10. Mattie Lee's Beauty Shop 212 Hudson Lane 325-8443

NOW accepting students interested in learning popular piano music, MR. L. D. Holcomb. Ph. 323-0875.

CUSTOM made draperies, rods, installations, repairs. Mrs. Bailey. FA 2-4789.

OUR FLOWERS Speak For Themselves GRAND FLORAL

ALTERATIONS All kinds, good fit. FA 3-7891

STOP-THINK, when discarding unused clothes and household items, of the people in need. Call the SALVATION ARMY, FA 5-1755, we'll pick up.

A REFRESHING idea. . .a new hair style from Vashti's Beauty Salon FA 5-3446.

(8) Lost & Found

LADIES' beige coin purse, keys left on table. Leo's Cafeteria, North 3rd. Reward for return. Call Blanche Gates, FA 2-4813.

FOUND: Man's ring. Identify and pick up at 106 Seventh St.

FOUND: Man's watch on Gibson's Parking lot. Identify and claim by calling Monday, O. S. Thorn, 322-2362.

LOST: Female Siberian Husky, bobtail, creamy white. 322-7883.

FOUND: Female Bird Dog, white with spots. No collar. Vicinity Riverbend, W.M. FA 3-0630.

FREE "FOUND" ADS As PUBLIC SERVICE TO ITS readers the NEWS-STAR — WORLD publishes Found classified ads up to 20 words for three days FREE if you find lost pets, keys, etc., call FA 2-5161 and Place a "Found" ad without cost to you. NOTE: This offer DOES NOT APPLY to lost ADS."

ANNOUNCEMENTS

(8) Lost & Found

FOUND on Southside Monroe, small black and white puppy, no collar. Identify. Call FA 5-6454.

LOST: Black and tan male hound. Jackson Parish. Large H branded in right ear. Collar reads, W. H. Temple. FA 5-1491, FA 5-0094.

FOUND: German Shepherd female, near Neville High School. Call Mr. Mehl 325-8949 days, FA 2-5329 after 3.

LOST prescription shades and money in gold case. REWARD. Ph. 323-1981.

AUTOMOTIVE

(9) Franchised Dealers

TWIN CITY PONTIAC Authorized Pontiac - Tempest Dealer 1909 Louisville Ave. FA 5-4652

HATTEN MOTORS 509 N. 2nd, Monroe FA 2-4436

(10) Automobiles For Sale

'56 CHEVY STD. V-8 .... $550 AUTO FAIR 2901 Louisville FA 3-0816

EARL'S WRECKING YARD DID MOVE TO CALHOUN, LA. PHONE TO BE INSTALLED LATER.

NEED SEAT COVERS? SEE US. C & W UPHOLSTERY 205 Oakland, W.M. 322-4098

NEED A Car? We Finance Direct. . It's The SAVINGS Way! First Finance & Thrift Hotel Frances Corner FA 5-3188

Southern Battery 2003 DeSiard From $5 Ex.

FARMAR BROS. DODGE SALES & SERVICE 310 Walnut St.

'63 FAIRLANE "500". New tires, real sharp. Nothing down and assume notes. Ph. 325-6431.

1962 FALCON, 6 cyl., 2 dr. straight dr., clean, good cond. $695. FA 2-1882.

1956 FORD 2 tone green and white, 4 dr. V-8, radio, heater, nice and clean. FA 2-6377 days, FA 3-4755 nights.

'60 EL CAMINO 6 cyl. Pick-up .. $595 STUDEBAKER N. 4th at Washington FA 5-4695

BY Owner, '64 Volkswagen, reasonable. Call or write, L. F. Roos, Ph. 823-4382 Bonita, La.

LOW COST AUTO LOANS American Bank & Trust Co. 2007 Roselawn Ave. Ph. 387-0244

TAKE up notes on 1960 Corvair with trade or small equity. FA 3-6372.

1963 CATALINA maroon and white, all extras, very clean. FA 5-1765.

SACRIFICE, by owner 1961 Mercury 4 door hardtop. Radio, heater, factory air, power brakes and steering, tinted glass, good condition. $1,025. FA 5-2377 or FA 2-6620.

'63 PONTIAC Sports Coupe, power and air. A dark blue beauty! FA 2-0887.

'55 CHEVROLET, Standard, 6 cyl., good condition. $495. 325-4084 after 5.

1964 VOLKSWAGEN, clean, radio, A-1 condition. $1495. 323-3958.

SELLING YOUR CAR? See US FOR THE HIGHEST PRICES "We buy only the BEST" Therefore we sell only the BEST GRIFFIN-LOFTIN North 2nd at Louisville FA 3-8164

HILL MOTORS 513 Louisville FA 3-4058

KARMAN GHIA. Excellent condition. $995. Ph. 322-5374, FA 2-8710.

BEAUTIFUL red 1963, XL convertible, power and air. 33,000 miles. 13 notes left. Cash $2150 or trade. FA 5-6458.

1957 CHEV. good condition, 6 cyl. will accept reasonable offer. 323-0385.

1955 CHEVROLET Bel Air 4-door. Stick shift, 6 cyl., new tires. Will finance all or part. $295. Call JOE WEBER, 387-0528

1964 CHEVROLET Station Wagon, 8 cyl. automatic trans. air conditioner, less than 5,000 miles. $2600. Excellent cond. Write box 256, News-Star—World.

FIRST $295. buys my '55 Chevy 6 cyl. St. Dr. FA 2-6462, FA 2-7051.

BY OWNER 1962 Valiant 2 dr. hardtop, bucket seats, standard shift, low mileage. 325-7757.

1957 CHEVROLET 4 dr. Sedan. Good condition. 323-4227.

'63 VOLKSWAGEN Deluxe Sun Roof sedan. Radio, heater. '57 PONTIAC convertible. Radio, heater. FA 5-1184 after 6 p.m.

'61 CORVAIR, 2 DOOR, GOOD CONDITION. $695. FA 3-4685.

CLEAN CARS: 1950 Plymouth $150. 1956 Plymouth $250. Ph. FA 2-6604.

MUST SELL 1963 Super 88, all power and factory air. $1950. Ph. 322-9896

1960 MERCURY Monterey 4 dr. Clean, one owner, all power, factory air, radio, low mileage. Excellent condition. FA 2-1185.

$100 DOWN $27.91 MO. 1960 FORD 4-Door, 6 cylinder, Standard Transmission. Beautiful arctic white finish with matching original interior. EXTRA NICE $595 Standard Motors 100 Louisville Ave. FA 5-5322

1961 CHEV. 2 dr. hardtop, 4 speed, extra nice, red $1395. HUTSON BROS. Preferred Used Cars 301 Cypress, W.M. FA 5-1268

BY OWNER 1960 BUICK INVICTA, ALL POWER FEATURES AND FACTORY AIR. DAYS FA 5-0704; NIGHTS 373-2715.

'60 PONTIAC Station Wagon, power and air, $1095. OWENS USED CARS 1111 Winnsboro Rd. 387-1799

'60 FORD Ranch Wagon 2 dr. straight drive $475.
'59 MERCURY Monterey 2 dr. hardtop $395.
'58 FORD 4 dr. straight drive, clean $350.
West Monroe Used Cars PLENTY CHEAP CARS 108 Jonesboro Rd. 323-4716

1959 FORD Galaxie 2 dr. V-8 automatic $795. L & M Motor Co. No. 2 Louisville 387-0240

1957 CHEV. Bel Air, power glide, 2 dr., $495. Owner will help finance. 325-4674.

'56 CHEVROLET. Rebuilt motor, transmission, new tires. $395. FA 3-4850.

BY owner, '63 Chevy Station Wagon. Very clean, low miles. FA 5-8046.

STAGG'S USED CARS & PARTS FREE SERVICE For Locating Parts on Circuit ....
'61 F85 Olds, standard $695
'60 CHEVROLET $695
'57 CHEVROLET, standard $395
'56 FORD $195
900 Washington St., W.M. FA 5-9051.

'63 STUDEBAKER Standard 6, air cond. radio, heater. $995. SCOGIN MOTOR CO.

DODGE station wagon, power steering, radio, heater, air. $295. FA 3-0641.

1957 FORD 4 DR. STANDARD drive, 6 cylinder. Looks and runs good. $225. FA 5-6970

1962 SUPER "88" 4-door OLDSMOBILE. Radio, heater, air cond. and power. Good rubber. A steal for $1595. Will trade. FA 2-5452 or FA 5-6086.

'58 RAMBLER station wagon. Overdrive. Clean and good condition. 323-6587.

DO you like money? Want to SAVE some on a New or used car? Then call MURRY BROACH, FA 2-8165 today. 101 per cent Satisfaction.

'55 BUICK 4-door Special Hardtop. Good tires. $375. Ph. NOrth 5-4503.

1955 CHEVROLET 2 dr. without motor. $65. FA 3-5568 after 6 p.m.

1963 FORD, XL, assume notes. 323-2080

BY OWNER. 1956 Ford. Straight drive. Excellent condition. $325. FA 3-4160.

'62 VOLKSWAGEN. Radio, new tires, good condition. $895. FA 2-6526.

1964 VOLKSWAGEN convertible, A-1 condition. $1395. 323-3958.

'55 FORD Station Wagon, good condition, good tires. $195. 325-6792.

1959 FORD Galaxie, white, 2 dr., with automatic transmission. Runs perfect, $495. FA 3-3926; FA 2-4313.

'57 FORD, Fairlane, automatic transmission, power steering, rebuilt motor, bargain $325. FA 5-4464.

'59 CHEVROLET, 2 dr. $695
'60 CHEVROLET, full power $795
MID-SOUTH MOTORS Winnsboro Rd. Ph. 387-1791

JEEP, 4 wheel drive, perfect condition $395 CENTRAL AUTO SALES 1919 Cypress, W. M. Ph. 323-3435

'58 PONTIAC $200
'50 PONTIAC $ 85
SQUARE DEAL MOTORS 1000 Winnsboro Rd. FA 3-9677

ONE OWNER '50 Ford V-8, low mileage, good condition $200. FA 3-2591.

AUTOMOTIVE

(10) Automobiles For Sale

BY OWNER '61 CORVAIR, 4 DR. CLEAN LOW MILEAGE. $550. 322-6741.

BY OWNER '61 CORVAIR, 4 DR. CLEAN, mission, $1695. Ph. FA 3-2581.

FOR REAL NICE CLEAN CARS, ROAD READY
1959 CHEVROLET 2 dr. 6 cylinder.
1955 CHRYSLER 2 dr. hardtop.
1954 CHEV. standard transmission, 4 dr.
1954 CHEVROLET Power glide 2 dr.
1957 CHEVROLET 4 dr. hardtop
1960 IMPERIAL 4 dr. hardtop
1957 FORD convertible.
107 Bridge St., West Monroe, La.

'62 RAMBLER 4-dr. Standard, 6 cyl. radio, heater. $895. SCOGIN MOTOR CO.

'62 IMPALA Coupe. Sharp $1795. JACKSON MOTORS Next To Sears FA 3-2294

75 CARS Selling for $35. to $1500 ALL makes and models. If you want to buy a car for cash . . We sell it at big discount! See Anderson's 1318 DeSiard St. FA 3-6412

'64 CHEVROLET Impala 2-dr hardtop. Real sharp. .... $2295.
'60 FALCON. A-1 condition .... $645.
PAILETTE'S USED CARS 417 Washington St. FA 3-5910

OWNER forced to sell 1965 Corvair Corsa. Phone FA 3-8347.

'61 CORVAIR Greenbriar panel $845; '58 Chevy Impala 2 dr. hardtop. Power and air $645; '61 Plymouth 4 dr. hardtop. Power and air $775; '63 Chevy ½ ton pickup $1345. Call Glenn, 373-1403.

'64 DYNAMIC "88" 4-door hardtop with power and air. Low mileage, one owner. Real nice. Will trade. $3150. Ph. 322-5452, John Lewis.

CLASSIFIED DISPLAY

MARK IV CAR
AIR CONDITIONER HEADQUARTERS
WE SERVICE ALL MAKES AND MODELS
*LET US INSTALL YOUR CAR AIR CONDITIONER NOW.
First Payment in June
GOODYEAR SERVICE STORE
1514 Louisville FA 3-1315

AUTOMOTIVE

(10) Automobiles For Sale

1960 DODGE V-8, auto. transmission, power steering, 2 tone. $450. 373-1714

'65 MUSTANG. Excellent cond. Assume payments. Don Brinson, FA 3-0403.

'60 CHEVROLET 4-dr. V-8. Automatic, radio, heater. $795. SCOGIN MOTOR CO.

'46 CHEV. 4 dr. sedan, radio, good tires, runs good, $125. 323-8361 after 4.

BY OWNER. '58 Metropolitian convertible. $95. FA 5-4683, FA 3-3069.

'58 VOLKSWAGEN Station wagon. New motor. Sell or trade. FA 3-1533.

'63 PONTIAC Lemanes Sports coupe, air, $1795. FA 3-6848 after 5 p.m.

1964 FORD Galaxie "500" 4-door. Vinyl interior, all extras except air. Original owner. $2150. Ph. FA 5-9906.

1961 PORSCHE, 1600 Normal. $1995. Call 2911, Farmerville, La.

1963 CHEVROLET Impala station wagon. Very clean. FA 5-4571.

CLASSIFIED DISPLAY

1960 Thunderbird
Power steering and brakes, factory air, electric windows and seats, only.
$1295
MILLER'S
The Best in Used Cars
600-604 Cypress, W.M.
FA 3-4210; 323-2234

Chrysler Plymouth Dodge
New Cars New Trucks
Sales and Service
DIAL YOUR MONROE PHONE
322-4630
RICHLAND MOTORS, INC.
Ph. 728-3118
Rayville, Louisiana

AUTOMOTIVE

(11) Trucks for Sale

'56 CHEVROLET pick-up, all metal bed, new motor, running condition. $160. Call Dr. Winters, FA 2-3647.

'60 CHEVROLET long wheel base; '61 Chevrolet ½ ton. FA 3-1533.

'63 FORD Econoline. $100 and 24 payments of $45 mo. Ph. 325-6076.

1964 FORD Econoline Van. Like new. One owner. Still 6,000 miles of warranty. $1550. Ph. 325-9150.

1958 CHEVROLET 1½ ton long wheel base with 15 Ft. Freight Van. Good rubber, good motor, new paint $1095. Scott Truck & Tractor 720 DeSiard St. FA 2-4432

CLASSIFIED DISPLAY

SELECTION NEVER BETTER
'62 CHEVROLET Pick-up $1295
'62 RAMBLER 4-Dr. Air .. $995
'63 RAMBLER 4-Dr. $1295
'64 FORD XL 4-on floor . $2595
'61 CHEVROLET Bel Air 4-Dr., air $1295
'63 VOLKSWAGEN Car . $1295
'62 VOLKSWAGEN CAR Convertible ... $1295
'62 VOLKSWAGEN Car Sedan $1295
'65 VOLKSWAGEN, Standard, Priced .... $1695 with vinyl upholstery, white tires, side mirrors, under coat, Heater and windshield washers.
WE HAVE PARTS AND SERVICE FOR VOLKSWAGEN AUTOMOBILES.
THOMAN Motor Co., Inc.
201 Pine, 306 Louisville
J. B. Thoman, Bill McCain
325-6431, 387-1567

SATURDAY SIZZLERS...

'65 VOLKSWAGEN Deluxe sedan. Beige finish with Vinyl interior. Radio, heater, white wall tires. Low, low miles. Only .... $1745.

'64 VOLKSWAGEN Deluxe 2-door sedan. Dark green finish with vinyl interior. Radio, heater, white tires. Like new .... $1545.

'61 VOLKSWAGEN Convertible. Cream finish, radio, heater, white tires. Extra nice .... $975.

'61 CORVAIR Monza coupe. Original Ivory finish with contrasting red interior. Economical 6 cylinder engine, standard transmission, heater, white side wall tires. One owner and like new .... $1095.

'59 THUNDERBIRD Sport coupe. Automatic transmission, power steering, power brakes, power windows, power seat, factory air conditioning. A one owner new CHEVROLET tradein .... $1175.

'57 THUNDERBIRD Sport Coupe. V-8, Ford-O-Matic transmission, power steering, radio, heater, white wall tires. A sharp, classic beauty! .. $1495.

'61 CORVAIR Monza coupe. Tuxedo black finish with red interior. 4-speed transmission, radio, heater, white wall tires. .... $1145.

'62 CORVAIR "500" Sport coupe. White finish with blue interior, radio, heater, white tires. One owner .... $975.

PLUS . . . Ryan Chevrolet's famous 2-year warranty that saves you big maintenance money for the next 25 months! Exclusively at . . .

FIRST IN SALES and SERVICE
RYAN
JERRY RYAN SAVES YOU MORE
CHEVROLET
N. 2ND AT WASHINGTON • FA 2-8164

BARGAINS Are BLOOMING During Our . . .

Spring Savings Spree!

Sales have been great all winter . . . and now that spring is here the rush is on to get a new car.

We have 40 Spotless low-mileage cars and they're priced right! Come see for yourself and DRIVE A BLOOMING BARGAIN!

'64 RAMBLER American 4-door. Heater, directional signals, 6 cylinder, standard transmission. Only 26,000 miles. Only . . . $1395. $195. dn. cash or trade $49.71 month

'62 CHEVROLET Bel Air 4-door sedan. 6 cylinder, automatic transmission, radio, heater, white wall tires, big hub caps. $1475. $175. dn. cash or trade $55.91 month

'62 CHEVROLET Impala Super Sport Coupe. V-8, automatic transmission, radio, heater, white wall tires, deluxe hub caps. White finish with red interior. $1750. $200. dn. cash or trade $67. month

'62 RAMBLER American 2-door sedan. 6 cylinder, E-stick transmission, heater, directional signals, white wall tires, big hub caps. $875. $175. dn. cash or trade $35.86 month

'63 CHEVROLET Bel Air 4-dr. 6 cylinder transmission, radio, heater, white finish with red interior. $1575. $175. dn. cash or trade $57.99 month

'63 PONTIAC Star Chief 4-door hardtop. V-8, automatic transmission, radio, heater, power steering, power brakes. White wall tires, deluxe hub caps and back-up lights. $2395. TERMS TO SUIT YOUR BUDGET

'60 OPEL 2-door sedan. Radio, heater, directional signals, back-up lights, like new tires, big hub caps, 6 cylinder, standard transmission. $495. NOTHING DOWN $24. month

'60 PONTIAC BONNEVILLE. Air conditioned 4-door hardtop. V-8, automatic transmission, radio, heater, power steering, power brakes. LOADED! $995. $195. dn. cash or trade $43.08 month

'57 PLYMOUTH 4-door sedan. 6 cylinder, standard transmission, heater, directional signals, good tires. Solid transportation. $395. NOTHING DOWN $23. month

'62 RAMBLER Classic 4-dr. Radio, heater, directional signals, white wall tires. 6 cylinder engine, standard transmission. Green finish with matching interior. $990. $150. dn. cash or trade $39.95 month

'63 FORD Galaxie "500" 4-dr. V-8, automatic transmission, radio, heater, power steering, power brakes. Fresh as a daisy! $1675. $175. dn. cash or trade $62.14 month

'63 PONTIAC Grand Prix 2-door hardtop. Radio, heater, power steering, power brakes, air conditioned. Beautiful red finish with white leather interior and white wall tires. $2550. TERMS TO SUIT YOUR BUDGET

'63 CHEVROLET Impala 4-door hardtop. Automatic transmission, radio, heater, power steering, white wall tires, deluxe hub caps. Red finish with white top and red leather interior. $1995. $200. dn. cash or trade $74.56 month

OPEN 'TILL 9 P.M.
NORTHEAST MOTORS
USED CAR LOT—18th & LOUISVILLE
FA 2-4622 OPEN TILL 9 P.M. FA 5-8926

CLASSIFIED DISPLAY CLASSIFIED DISPLAY

WE GOT 'EM 1965 OLDSMOBILES

- Good Selection
- Highest Trade Allowance
- On the Spot Financing

"Go ... Where the Action Is"

VAN-TROW

1204 LOUISVILLE OPEN TILL 8 P.M. FA 5-3806

WAS-IS SALE

The Only Deals We Miss Are The Ones We Don't Know About!

WAS-IS

'64	OLDSMOBILE "88" 4-door Hardtop. Equipped with power and air conditioning plus, automatic transmission, radio and heater.	$3495–$2995
'62	BUICK Electra "220" 4-door Hardtop. Equipped with full power and factory air conditioning. In showroom condition.	$2395–$2195
'63	CADILLAC "62" Coupe. Equipped in incomparable Cadillac fashion. A lovely Metallic blue with matching original interior	$3995–$3695
'64	CADILLAC "62" Sedan. Equipped with all the "Goodies" plus a lovely beige finish.	$4895–$4495
'62	CADILLAC Coupe DeVille. This one is immaculate and shows very little wear by it's one previous owner.	$3195–$2895
'61	FORD Fairlane 2-door Sedan. Equipped with V-8 engine, automatic transmission, radio, heater. Light green with matching interior.	$1195–$ 895
'61	MERCURY Meteor 4-door. Radio, heater, automatic. A gorgeous 2 tone Aqua and white and it's interior is in showroom condition. Better Hurry.	$1095–$ 795
'61	RAMBLER Classic 4-door Station Wagon. Radio, heater, automatic transmmission plus factory air conditioning. This one has the luggage rack and all other deluxe trim. Low mileage and drives perfect!	$ 895–$ 795
'61	CHRYSLER Windsor 4-door. Equipped in incomparable Chrysler fashion. This one owner new car trade in is in showroom condition and given our LIFETIME WARRANTY.	$1695–$1395
'62	OLDSMOBILE Super "88" 4-door Sedan. Radio, heater, Hydromatic, steering, brakes and factory air conditioning. This one owner new car trade-in is in showroom condition with like new white wall tires.	$2195–$1895
'61	OLDSMOBILE Super "88" Holiday Sedan. Radio, heater, hydromatic, steering, brakes and factory air conditioning. A lovely turquoise and white finish with matching original interior and like new white wall tires.	$1495–$1295
'60	OLDSMOBILE "88" 4-door. Full power, factory air conditioning. A beautiful Hawthorne green and white finish. It's original throughout!	$1095–$ 895
'63	OLDSMOBILE "88" Holiday Coupe. Radio, heater, standard shift plus power steering and brakes. An exceptionally clean one owner new car trade in. Get a load of THIS CUT PRICE	$2195–$1795
(4) '64	PONTIAC Catalina 4-door Hardtops. These cars are equipped all the way. A good variety of colors. All have been driven less than 16,000 miles. Your choice	$2995–$2795
'64	OLDSMOBILE "98" Custom Sport Coupe. Radio, heater, hydromatic, steering, brakes, electric windows and 6 way seats plus factory air conditioning. Been driven only 11,000 miles by it's one previous owner and is showroom fresh	$3495–$3295

SEE JOHN COON OR NICK BONNETTE

Where The Action Is! VAN-TROW Open Evenings 'Til 8 P.M.

1204 Louisville Ave. FA 3-9578

AUTOMOTIVE

(11) Trucks for Sale

'63 CHEVROLET, ½ ton, one owner, nearly new ... $1295.
TERRY'S
2628 DeSiard St. FA 3-3504

CARL'S USED CARS
'58 CHEVROLET ½ ton truck. Extra nice, see to appreciate $695
1612 S. 2nd Ph. 323-3807

Largest Stock Of Used Trucks In Monroe
ADAIR G.M.C.
3103 Louisville Ave. FA 3-4432

'60 GMC Wrecker V-6, 4,000 Series, big winch, saddle tanks, emergency light, ready for service, $1500. FA 3-4716; nights FA 3-2733.

CLASSIFIED DISPLAY

1960 Chevrolet
Bel Air 4 dr. V-8 automatic plus air condition, only.
$895
MILLER'S
The Best in Used Cars
600-604 Cypress, W.M.
FA 3-4210; 323-2234

AUTOMOTIVE

(11) Trucks for Sale

COMPLETE line of rear ends and transmissions for trucks.
Consolidated Auto Parts
White's Ferry Road, W.M. FA 5-1948

1 TON Stake body truck. Good tires, runs good, body in good condition. FA 2-5700 or FA 3-5409 nights.

BY OWNER, 1963 Ford pick up, very good condition. $1150. FA 3-5053.

'55 CHEVROLET Pickup ... $350. Ph. 387-0310

'60 CHEV. ½ ton V-8, $895. Will trade. Corner 1st and Coleman, W.M.

(12) Trailers, Mobile Homes

PROFITS LOW — VOLUME GREAT
"That's The Way We Operate"
JERRY'S MOBILE HOMES
3040 Louisville Ave. FA 5-8162

QUALITY NEW & USED TRAILERS
COBB TRAILER SALES
2916 Cypress St., W. Monroe, FA 2-1203

AIRSTREAM YELLOWSTONE MOBIL Scout, Travel Trailers (Eaz-Lift Hitches) Perry Trailer Sales, Box 422, Cullen, Ph. 539-3051 Springhill.

CLASSIFIED DISPLAY

TODAY'S SPECIALS!

'64	VW Deluxe sedan	$1495
'63	Chevrolet Bel-Air,	$1595
'63	VW Deluxe sedan	$1395
'63	Valiant convertible	$1295
'61	VW Deluxe sedan	$1095
'60	T-Bird. Loaded	$1195
'60	Volkswagen pick-up	$ 395
'60	Dodge 4-dr. wagon	$ 395
'60	Studebaker wagon	$ 245
'59	VW Deluxe sedan	$ 895
'58	Ghia convertible	$1095

Lee Edward's Inc.
Authorized Volkswagen Dealer
2218 Louisville Ave. FA 5-4683

SHARP!

"SEE THE MAN IN THE RED COAT"

'63 VOLKSWAGEN 2-door, Deluxe	$1295
'61 MERCURY Comet, 2-door	$895
'61 FORD Falcon, 2-door	$895
'63 MERCURY Meteor, 4-door	$1495
'61 LINCOLN Continental, 4-door	$2495
'58 RAMBLER 6-passenger, 4-door wagon	$495
'60 OLDSMOBILE Super "88" 4-door Hardtop	$1295
'62 CORVAIR "700" 4-door	$995

STEELE MOTORS, INC.
1203 Louisville Ave.
FA 3-3612

AUTOMOTIVE

(12) Trailers, Mobile Homes

NEW
10 FT. wide, 2 bedroom mobile homes
FROM $2995 UP.
Agent For Mobile Home Insurance
CENTRAL air conditioned units installed and financed. All types of Mobile Home repair service and parts.
MILT'S MOBILE HOMES
5707 DeSiard Rd. 325-0370
325-6655

House Trailers moved. Insured.

NEW AND USED MOBILE HOMES
CENTRAL Air Conditioning. Service and Parts for all Mobile Homes
FARR'S TRAILER MART
2806 Cypress, W.M. Phone 323-2763
Open to 8 pm nightly

1958, 10x42, 2 bedrooms, air cond; completely furnished, washing machine. Excellent cond. Reasonable. Ph. 6231 Farmerville.

FOR SALE; Late model 26 ft. Air Stream International Trailer. See at Farr's Trailer Mart. 2806 Cypress.

(13) Accessories, Tires, Parts

FOREIGN AUTO PARTS
606 Cypress St., W.M. FA 3-8474

REBUILT Motors-For Exchange
EYRE MOTOR SERVICE
114 Morris, W.M. Phone FA 2-7184

COMPLETE line parts for all make cars, and trucks 65's and down, Motors, transmission, radios, etc.
NICHOLS WRECKING CO.
Hwy. 80 East, 2 miles Ph. 373-0352

LIFE-TIME MUFFLERS INSTALLED
NEWCOMER TIRE SERVICE FA 3-0373

NEW AND USED TIRES
MONROE TIRE EXCHANGE
2008 DeSiard FA 2-1808

Complete LINE Parts All Cars
RITTER'S AUTO PARTS
1919 DeSiard Dial FA 2-6377

Southside Auto Salvage
HOT ROD Parts A Specialty
Columbia Road Ph. 323-1384

(14) Auto—Truck Repairs

SPRING tune-up special time. Guaranteed Hurl's Garage 3712 Cypress, FA 3-0752.

WINDSHIELDS installed while you wait.
DANNY FRANTOM GLASS
705 Trenton, W.M. FA 3-1374

Expert wheel alignment, front-end check, free est. Lassiter's Garage 706 Trenton.

REBUILT MOTORS — GUARANTEED
No Money Down — 24 Mo. To Pay
Montgomery Ward
No. 2nd & Washington Ph. 323-1953

We specialize in all type auto repair
Buckley's Auto Repair
124½ Bayou Shores, Monroe 373-1250

JACK McKoin's starter, generator, alternator Serv. 407 Walnut, 387-1990.

CLASSIFIED DISPLAY

1962 BUICK
Invicta 4 dr. hardtop, power steering and brakes, factory air, like new.
$1895
MILLER'S
The Best in Used Cars
600-604 Cypress, W.M.
FA 3-4210; 323-2234

Enjoy Spring Driving In A
BETTER CAR!
Lets Trade!

'57 Chevrolet, auto, air	$ 695
'59 Impala Hardtop, power	$ 895
'59 Chevrolet. Biscayne, power	$ 795
'59 Chevrolet Bel-Air	$ 795
'59 Cadillac coupe DeVille	$1495
'60 Cadillac sedan DeVille	$1595
'58 Lincoln. Power, air, auto.	$ 895
'59 Ford V-8, air	$ 895
'59 Ford 9 Passenger wagon	$ 995
'57 Ford. Power, automatic	$ 695
'57 Ford 4-door, V-8	$ 395
'59 Olds Super "88". Clean	$ 995
'61 Chevrolet ½ ton, clean	$ 995
'63 Chevrolet ½ ton, like new	$1295
'61 G.M.C. ½ ton truck	$1095

We Finance Our Own Cars and Trucks
SOUTHSIDE MOTOR CO.
608 Winnsboro Rd. Ph. 323-9631

AUTOMOTIVE

(14) Auto—Truck Repairs

TWIN CITY
TRANSMISSION SERVICE
205 North 5th St. Ph. 325-8632

Poole's Magneto Service
STARTER, generator, alternator repairs. West Monroe. Call FA 5-4401, FA 5-8072.

Dynamometer Diagnosis Specialist
OWENS GARAGE
1001 Cypress, St., W.M. FA 3-2632

A. S. Owens WHEEL ALIGNMENT
309 Washington St. (in rear) FA 2-8721

Wrecks A Specialty 24 Hr. Service
MITCHELL BODY SHOP
705 Washington FA 5-3153

ALERT AUTO SERVICE
Any make car or truck
Use our Budget Plan
FA 2-2000, FA 5-0723

AUTOMATIC TRANSMISSION HDQTS.
PEEK'S AUTO SERVICE
1515 South Grand FA 2-5458

Heavy Duty Truck & Bus Service
Front & Rear Axle Correction
BROWN RADIATOR & FRAME SERVICE
3007 DeSiard Dial FA 3-1166

Kovalchick's Auto Repair
Member of IGO - All work guaranteed
5605 DeSiard St. Ph. 322-5912

NEW AUTO PARTS-DISCOUNTS
2122 Cypress St., W.M. FA 2-0727

(16) Motorcycles & Bicycles

5 RECONDITIONED bicycles. Will take trade in. FA 3-9797

BOYS'S 26" Schwinn, Typhoon model, like new, $30. 323-0447.

'64 HONDA 300. Excellent condition. Real sharp, FA 3-3444.

'64 HARLEY Davidson "175" Pacer, with saddle bags and windshield. $425. FA 3-2595 or 325-8172.

26 INCH boy's bicycle, Schwin, almost new, $30. Phone FA 2-3779.

(17) Wanted—Automotive

Wanted to buy — Old Model Cars
C & M MOTORS
112 Powell Ave. FA 3-9423

BUSINESS DIRECTORY

(18) Business Services

R & F PRINTING CO.
WE specialize in plastic laminating. 306 Woodrow St. W.M. Phone FA 3-0920.

FREE TERMITE INSPECTION
Foundation Repairs
TENNESSEE VALLEY TERMITE CO.
2906 S. Grand — Sam Stuckey 325-0114

LETTER PRESS, offset, color process.
Monroe Printing Co.
3217 Louisville Ave. FA 3-8103

For Printing Delivered On Time
FRANKLIN PRINTERS
117 Hall, Monroe FA 2-7164

(19) Professional Services

INCOME TAX
Federal and State — $5.00 Up
H & R BLOCK CO.
NATIONS LARGEST TAX SERVICE
105 Louisville Ave. Ph. 387-0986

WE file all tax returns. Pick-up and delivery service. FA 2-5351.

INCOME TAX PREPARATION
ROGER LARSEN, FA 3-8265

INCOME Tax Preparation, 15 yrs. exp. 901 S. 6th, FA 2-6538, Doyle Price.

(21) Appliance Repairs

STOVE REPAIRS: reasonable rates, work guaranteed. Phone FA 5-5784.

APPLIANCE repair work, air conditioning and refrigeration included. Sonny Chisholm, 325-2169.

MEHLCO SMALL APPLIANCE
REPAIR SERVICE
706 North 3rd. St. Phone 387-1926

(22) Painting, Papering, Dec.

1c WALLPAPER SALE
Colorizer Paint Center
1410 Cypress, W.M. FA 2-6569

GENERAL carpenter work, painting, roofing. Free estimates. Ph. 322-7446.

PAINTING, paper hanging. Insured, work guaranteed. Dallas Dumas. 387-1987.

PAINTING, papering, sheet rock work, contract or by the day. FA 3-9151.

NO Job too small for painting or papering. Joe Wilkins, 325-0993.

(25) House Moving

WOOLSEY'S HOUSE MOVERS
Foundations. FA 2-6466

EMPLOYMENT

(27) Help Wanted, Female

LADY BEAUTICIAN, must be experienced. Call for appointment. TEMPLE of BEAUTY. 325-7171.

EXCHANGE hours for cash. Unlimited opportunities. Sell Luzier Cosmetics. For interview write: Oceal Strozier, Rt. 1, West Monroe, La. FA 2-7313.

HOUSEKEEPER (3 children), prefer one in Swartz area. 373-2069 after 5:30.

CLASSIFIED DISPLAY

ATTENTION

1958 FORD V-8 automatic, factory air, full power, white wall tires, local owned car, extra nice, inside and out. Nothing down, $38 mo.

1957 MERCURY 4 dr. hardtop, radio, heater, white wall tires, extra sharp. $34 mo.

This is an example of our 30 clean used cars of which we are going to sell 15 in one weeks time, reducing our inventory. Come and shop. Financing no problem.

Tommy's Used Cars
2001 Cypress, W.M. FA 3-9823

EMPLOYMENT

(27) Help Wanted, Female

TWO neat cocktail waitresses at the new Elbow Room. Apply in person, 103 Wood St., rear Penn Hotel.

CREDIT CLERK
For retail credit office in downtown store. Must be experienced, have knowledge of filing, typing, cashiering. 5½ day week, paid vacation. All inquiries held strictly confidential. Write box 258 c-o News-Star World.

FULL OR PART TIME
Representatives needed — Several territories open for women who are interested in having a good steady income with Avon Cosmetics. Experience unnecessary. Call FA 5-6885 or write P. O. Box 755, West Monroe, La.

MAID wanted for housecleaning and laundry, 2 days week for couple, 40 Oaks Farm Road, W. M. Must have transportation. FA 2-4531.

SETTLED white lady to live in, help with elderly lady. Will not have to accept full responsibility, $15. Room and board. Write box 248, News-Star—World.

TWO waitresses, apply in person, Copa Lounge, 2909 Cypress, W.M. after 2.

SETTLED white lady to live in home, care for 2 small children. Salary, room, board. FA 5-7405 or FA 2-2851.

WAITRESS, white, experienced, apply in person before 2 p.m. Hotel Frances Dining Room.

TWO cocktail waitresses wanted: Apply Julius' Lounge, 437 DeSiard.

Ladies to sell Beauty Counselor Cosmetics. Hypo-Allergenic. Mrs. Marshall. FA 5-3227.

(28) Help Wanted, Male

STRUCTURAL STEEL DETAILER
Salary commensurate with ability.
Phone 325-8291

ATTENTION
DAIRY WORKER
LEADING dairy has need of experienced milker. Good salary, housing provided, excellent conditions. Apply Cloverleaf Dairy, 1800 Louisville, or phone FA 3-8411. Unexperienced need not apply.

DRAFTSMAN
NEED experienced draftsman for local work. Permanent position. Send resume stating age, qualifications, experience, salary expected, etc. to Box 253, c-o News-Star.

CARPENTER
WITH CREW
For
Immediate Work
Must furnish own transportation. Apply to
DIXIE
SHELL HOMES
White's Ferry Rd., W.M.
Or Call FA 5-8789

SERVICE MANAGER
VOLUME Ford dealership in central Louisiana seeking experienced aggressive manager to assume control of large service department. New facilities and equipment. Excellent growth potential. Earnings commensurate with ability plus incentive and many company benefits. Send complete resume to Box 450, Alexandria, La.

WANTED, colored service station attendant. Age 25 to 40. Experienced, Married, $45 wk. Off Sundays. Permanent. FA 2-7051.

WANTED couple to see after and maintain small place, feed horses. Free rent and utilities. Will consider retired couple. Write box 244 c-o News-Star—World.

PART time work, make extra spending money. 3 hrs. week. For information call FA 5-5505.

UNLIMITED
SALES
OPPORTUNITY
Progressive local corporation is expanding their sales department and is in need of two top notch salesmen. Salary commensurate with ability. Excellent opportunity for advancement to managerial position. Company group health and life insurance and other fringe benefits, including retirement plan. An applicant must possess good health, high school education and own serviceable automobile and be bondable. For personal interview phone 373-1786 and ask for Mr. Dugas.

WANTED
Experienced Distribution Line Men. Call Riverside 7-9278, Dallas, Texas, between 7 AM and 5 PM Week Days.

WHITE route man with car, 63 stops daily, $73.00 a week starting, advancement in 30 days. Apply 517 S. 6th St., Monroe, 8:30 P.M. only.

SPLENDID
OPPORTUNITY
for the right young man to learn a good profession in a
LOCAL
INDUSTRY
Prefer young man with one or two years of college or at least a high school diploma. MUST be single with no immediate plans for marriage.

Must be neat in appearance—at ease with the public—know how to meet people—have good manners and attitude.

Interesting work—congenial associates—excellent plant.

Training period last one to two years. Salary modest to start but position will eventually result in selling and public relations work.

Apply in person to
Mr. Arron C. Polk
EMPLOYMENT
SERVICE
1801 Auburn — Monroe

WANTED
GOOD auto parts counter man, must have had experience with jobber, apply Crow Burlingame Co. Bastrop, La.

EMPLOYMENT

(28) Help Wanted, Male

ELDERLY man to live in and help run small hotel and receive small pay. 114½ Sixth St. FA 2-6150, FA 2-4385.

RADIATOR repair man with experience to operate our radiator shop. Apply in person at 216 E. Pine, Motor Supply & Machine Shop, Bastrop, La.

TOP notch experienced white bartender at the new Elbow Room. Apply in person, 103 Wood, rear Penn Hotel.

REPORTER WANTED
WE have immediate need for young, energetic and ambitious man to handle sports, farm and business news on small daily newspaper. Photographic experience desired but not necessary. Chance to learn news room management which in turn will provide opportunity for eventual publishing and ownership. Living wage, merit increase, paid hospitalization, life insurance, vacation. Preference given man with college training or year or more experience. Call or write, David Carpenter, Managing Editor or Robert D. Miller, Publisher at the Jennings (La.) Daily News. Phone 824-3011, 824-0475 or 824-3962.

WANTED
SCHOOL boy with car for part time work. Apply 517 S. 6th St. Monroe, 4:00 p.m. only.

MAN with experience between the age of 25-30. Apply in person only to Burford's Texaco Station, 3511 White's Ferry Rd. W. Monroe.

MECHANIC WANTED, must be experienced good salary guaranteed. Apply Hollis Garage. Ruston, La. Phone 255-5600

PAINTERS
Steady work, bridge paint $4.25 an hour, Commercial and residential $3.27½ an hour and up. Apply 246 Iris Ave. New Orleans, La.

(29) Help Wtd., Male/Female

La. State Employment Serv.
MECHANICAL Draftsmen; Credit Clerk; Laboratory Technician (M); Stock Clerk (M); Salesman (food Stuff); Electronic technician.
1801 Auburn Ave. Monroe, La.

BOOKKEEPER
NEED experienced settled or retired bookkeeper for local firm. Permanent position. Send resume stating age, qualifications, experience and salary expected, etc., to Box 255 Care of News-Star—World.

TEACHERS
TEACHERS for summer employment to represent an outstanding educational program in your community. Guaranteed income. Full details on request. Send resume stating age, education, phone number, present teaching position and date of school closing to box 254 c-o NEWS-STAR WORLD

FAST growing real estate company needs real estate consultants. Call Monarchs, 2001 Roselawn, 325-8294.

HERITAGE
CONFIDENTIAL COAST TO COAST MULTILIST PERSONNEL SERVICE
1205 No. 18th St. Monroe, La.

(30) Salesmen—Agents Wtd.

UNUSUAL opportunity for two aggressive salesmen between ages 25 and 50. Qualified leads furnished. Must own transportation. Opportunities for advancement. Phone 323-2694 for appointment.

SALES REPRESENTATIVE
NATIONAL manufacturer and distributor of long life lighting equipment needs experienced salesman to headquarter in Monroe. Over 40 with late model car. Start immediately. Remuneration weekly. Monthly and quarterly bonus. Protected territory. Give details, write Box 259, News-Star—World.

WANTED
EXPERIENCED salesman for established route in Northeast La. Guaranteed $320 mo. plus share of profit. Car furnished. Expenses paid. Group, life and hospitalization insurance. Also retirement. Married 23 to 50. Contact A. D. Harper Jr. Rayville, La. 728-4820 after 6 p.m.

MOORE BUSINESS FORMS, INC.
Sales Representative
THE World's largest manufacturer of Business Forms and Systems has an opening in the Monroe area. Above average earnings and growth opportunities assured to hard working qualified applicant.

APPLICANTS must be between 25 and 32 years of age, married with background of stability and integrity. College preferred but will consider minimum of High School if sales aptitude indicated.

WE OFFER thorough training with guaranteed income, plus extra Bonus Earnings during and after training period. An opportunity to join a professional sales force in one of the nation's fastest growing industries. The promotional opportunities and fringe benefits are among the finest being offered in the nation today.

FOR interview arrangements on Saturday or Sunday call J. E. Williams at FA 3-2915. After 1:00 p.m. Sunday call E. G. Scott, Holiday Inn, 325-5851 through Tuesday, April 6th. All interviews held in strict confidence.

Men Wanted For Saleswork
Write P. O. Box 4386
Monroe, La.

MAN TO SELL
THE NEW automatic Electrolux cleaner. Over 25 years of age. No investment required. Opportunity for better than average earnings. For personal interview, apply 1023 North 6th, Monroe.

NEED 1 or 2 salesmen to sell insulation, siding and home improvements. Good financing. Let's talk. FA 5-4146, ask for Earl Brown.

INSURANCE MEN
We Offer to the Public:
1. LIFETIME Guaranteed Renewable-Non Cancellable Hospitalization, eligibility to age 80.
2. LIFETIME Guaranteed Renewable-Non-Cancellable Disability Income Protection. NON-CONFINING FOR LIFE.
3. Complete line of Life policies, including return of premium.

WE OFFER TO AGENTS:
1. Vested renewal contract.
2. Valuable incentive program.
3. Retirement and group Insurance.
4. NEVER ENDING LEAD PROGRAM.

THE MEN WE WANT
1. Experienced only.
2. Late car.
3. Willing to work. Any town and-or Parish in Louisiana.

Send complete resume including telephone number for invitation at our expense to visit our office.
WORLD INSURANCE CO.
1015 MAISON BLANCHE BLDG.
525-0442. NEW ORLEANS, LA.

UNUSUAL
SALES
OPENING
Prestige of representing a national medium size company, one of the fastest growing in its field, dignified high level selling.

Security of a continuous growth company; non-seasonal program, profit sharing, protected territory.
Opportunity five figure earnings if qualified. Management available to those who desire same or career sales with recognition.
Age 26 to 51, late model car for limited travel in Louisiana.
A man who is looking for his last sales job, has definite standards and is looking for company that can meet them.
Call Mr. Ashworth, Holiday Inn, 325-5851, from Friday noon to 9 p.m. Saturday 9 a.m. to 1 p.m.

(31) Work Wanted, Female

EXPR. Receptionist, bookkeeper, typist desires permanent work. FA 3-8981.

EXPERIENCED credit manager, bookkeeper, cashier, posting machines, desires permanent job with good firm. Top references. Call FA 5-1845 after 5:30 p.m., all day Sunday.

(32) Work Wanted, Male

I NEED WORK DESPERATELY.
MARRIED man, 30 years old, 4 children needs salaried job. Will work day or night. FA 3-3283.

FINANCIAL

(33) Business Opportunities

MAKE GOOD money with portable drive-in, delivered your lot. FA 3-8607

FOR SALE: Going business. Used Furniture & Appliances. Walk out proposition. Accounts included. Rent reasonable. Leaving town. 327 North 8th St.

MAJOR OIL Co. Jobber Franchise with well located service stations available in Monroe territory. Write Box 223, News-Star—World.

THE CARS LISTED BELOW CAN BE SEEN AT
900 CYPRESS ST., WEST MONROE

J. R. (Spur) SPURLOCK
Office Ph. FA 5-8251 Home Ph. FA 5-1974
B. J. NEAL
Office Ph. FA 5-8251 Home Ph. 323-4247

'63 CHEVROLET ½-Ton Pickup, 6-cylinder, heater, good tires ... **$1295**

'61 FORD Galaxie, 8-cylinder, 4-door, cruise-o-matic transmission, select air, radio, heater, white tires ... **$1195**

'62 CHEVROLET Biscayne 4-door, 6-cylinder, original black finish, radio, heater, straight drive transmission, white sidewall tires ... **$1095**

'59 OLDSMOBILE Super 88 2-door Hardtop, fully equipped, real sharp ... **$995**

'60 DODGE 4-door, radio, heater, automatic transmission, air conditioned, a steal for ... **$595**

10 STAR USED CARS

THE CARS LISTED BELOW CAN BE SEEN AT
1201 LOUISVILLE, MONROE

AL CURTY
Office Ph. FA 2-2681 Home Ph. 322-8917
RED GLASCO
Office Ph. FA 2-2681 Home Ph. 322-2673

'62 THUNDERBIRD Radio, heater, automatic transmission, white sidewall tires, power steering, brakes and windows, see this one for ... **$2195**

'64 FORD 4-door, V-8 Engine, heater, white sidewall tires ... **$1895**

'60 BUICK 4-door Electra, radio, heater, white sidewall tires, automatic transmission, power steering and power brakes, factory air conditioned, extra clean **$1295**

'61 CHEVROLET 4-door, radio, heater, 6-cylinder engine, white sidewall tires ... **$895**

'59 VOLKSWAGEN Convertible, radio, heater, white sidewall tires ... **$395**

RIVERS FORD
Monroe
West Monroe

FAMILY CARS FOR SPRING

"WAGON TIME IS HERE" See This One! **1963** Chevrolet Station Wagon. Radio, Heater, Power Steering, and Power Brakes. Real Nice. **$1695**

1963 CHEVY II 6 cylinder, 4-Door Sedan. Radio, Heater, Automatic Transmission. This low mileage car is like new. Drive it and you will buy! **$1495**

1963 IMPALA 4-Door Hardtop. Radio, Heater, Automatic Transmission, Power Steering, Power Brakes. "THE BUY OF THE YEAR". **$1695**

1963 PONTIAC 4-Door Hardtop. Full Power, Factory Air. "A CAR FOR THE EXECUTIVE TYPE". **$2495**

10 MORE 4 Door Hardtops With Air and Power To Choose From.

FRIDAY'S
USED CARS, INC.
501 Washington St. FA 5-1283

FINANCIAL

(33) Business Opportunities

CAFE FOR sale, buy equipment, rent building, rent very reasonable. Cafe seats 78 people, downtown Leesville, good business, ill health and retiring. Call 239-9155; 239-3830 Leesville, La.

5c & 10c STORE for sale. Located on Main St. Reason for selling, two other business interests. Ph. 4488 days; Ph. 3533 Nights. St. Joseph, La.

LAUNDRY & Dry Cleaning Equip. Commerical and Coin-Op. Equip Sales 323-6102

AAA-1 OPPORTUNITY

$10 TO $20,000 YEAR POSSIBLE. Immediate income from first month.

WHOLESALE DISTRIBUTORSHIP Famous Brands — Now being sold in 32 states.

EXCLUSIVE LOCAL TERRITORY OTHER TERRITORIES AVAILABLE

NO SELLING — Top retail accounts established for you. Can be handled part or full time.

MINIMUM $4,475 investment fully secured by inventory.

100 PER CENT RE-PURCHASE GUARANTEE

FOR details ROSS BADGETT, Holiday Inn. 635-3528-Shreveport Day or Evenings or write Box 257, News-Star—World.

(34) Money to Loan

SALARY LOANS
$50 - $300
$5.19 Mo. - To $18.14
$325 - $1000
BUDGET TERMS
We Have A Plan For You - "Come In Person"
SEE EITHER
Rogers - Lassiter - Tolbert
137 N. 2nd St.
WHITE SYSTEM

Money for Springtime Expenses! See MID-WAY FINANCE
605 No. Second St. Ph. 323-9437

Get your CASH in a FLASH from A. T. WHITE DISCOUNT CENTER, INC.
124 South Grand FA 5-7571

LOANS
* Auto and Pickup
* Furniture
* Real Estate
—Payments Reduced
Loans on Furniture, Autos, Pickups
$50 and Up
Loans on Real Estate — $325 & up
You are always welcome. Come in to see us with your money problems. Ask for
L. L. Prewitt
or
J. LEON DENNIS
DENNIS
Finance Co., Inc.
Free Parking at the Door
North 3rd at Arkansas
FA 5-2367

DOLLARS IN MINUTES AT Sales Financing of W.M.
234 Trenton St., W.M. Ph. 325-3826

Need cash today? See Mark Whitfield KING FINANCE CO.
204 Jackson, across from P.O. FA 5-3146

Give FRIENDLY a chance to say "YES"!! * Easter Money * Income Tax Money PHONE ahead and your money will be waiting.
FRIENDLY FINANCE SERVICE
Ouachita Bank Bldg. Ph. 325-0465

PAY your income tax with a loan from. NORTHEAST FINANCE
904 Sheridan, Block No. Eastgate 325-1488

Quick & Easy Loans at EASY FINANCE CO.
110 Catalpa St. FA 5-3831

FARM LOANS
Through Federal Land Bank
Low interest rate, long terms
Ouachita, Morehouse, Union and Caldwell Federal Land Bank Assn.
See A. C. Ransom, Manager
705 North 2nd Ph. FA 2-0940

NEED MONEY, CALL US ABC SYSTEM
204 N. 2nd. FA 3-7728

Old and New Friends Welcome! Southern Finance Service
202 Trenton St. W. M. FA 5-4366

A-2nd Mortgage Co.
Quick Service — Good Deals 325-4624

TAXES CATCH YOUR BUDGET OFF BALANCE WEST MONROE FINANCE
321 Trenton, W.M. FA 2-5176

CALL WATSON Mid-South Mortgage Co.
228 S. Grand St. Phone 322-0143

SCHOOLS - INSTRUCTION

(35) Instruction Classes

Cloyd's Beauty School
603 NATCHITOCHES, W.M.
FA 2-5314

(36) Private Instruction

WILL DO tutoring in my home. English and social studies. 323-8331.

LIVESTOCK

(39) Dogs, Cats, Pets

AKC German Shepherd male, 3 years old, $35. Phone FA 2-3788

THE BARKLESS dog, Basenji puppies. Phone FA 5-4571

REGULAR French Poodles for sale. Phone 325-6594.

HUNTING horns, dog collars, name plates, worm pills, etc.
CAPERS LONG HORN SHOP
Hwy. 80, W.M. Ph. 322-9356 or FA 2-8518

HUNTING dog collars complete with printed name plate. $1. ANIMAL HOSPITAL, 3003 Cypress, W.M.

REGISTERED CHIHUAHUA PUPPIES FA 3-1057

BEAGLE puppies, 3 months old, $10 each. Phone FA 2-0744.

BEAUTIFUL registered Chihuahua puppies, all chocolate. FA 3-1240.

BEAUTIFUL Rin Tin-Tin puppies. Sired by grandson of Rin Tin-Tin, whelped by granddaughter of Rin Tin-Tin. Priced so you can afford the best. Moorhead's Kennel FA 3-3726 or FA 5-5784.

SMALL type Beagle puppies, 2 toy Fiest puppies, $10 up. FA 3-7952.

AKC Black Poodle, 11 mo.; 8 mo. Cocker Spaniel. Permanent shots. 323-4643.

AKC Black and Tan female Doberman Pinscher puppy, 10 weeks old. 665-4993 after 5 p.m.

AKC DOBERMAN PINSCHER, $75. 7 weeks old. FA 5-7925.

AKC Toy white poodles. Mrs. Oliver Lowery, Rayville, La. Ph. 728-2722.

AKC German Shepherd Puppies. Stud Service. BAXTER KENNELS FA 3-3235.

DOG HOUSES
Small, medium, large. 373-0508; 373-0354

EVERYTHING for your dog, cat or tropical fish. Poodle grooming by appointment. HORTMAN'S 1200 Cypress, W.M.

STUD SERVICE. Registered solid white toy poodle. Ph. FA 3-1679.

TRAINED BEAGLES FA 5-4401 - FA 5-8072

(40) Cattle, Livestock

3 YEAR old, 1100 pound, Sorrel saddle horse. Call 387-1793.

6 Yr. Old Sorrell Mare. Gentle for women and children. Bred to registered Appaloosa stud $150. FA 3-7616.

FOR sale, mare riding horse, 3 years old. Phone PA 6-4425, Spencer, La.

AT STUD ½ Tennessee Walker ½ American Saddle Bred. FA 3-1775, FA 5-2936.

Angus Cattle
FOR SALE — 35 head of fine blooded bulls, 18 months to 2 yrs. old. 50 head of 15 to 20 month old open heifers. 30 head young bulls, 10 to 15 months old. These are all of good breeding-stock and registered, all papers furnished. We have bred Angus for the past 18 years. Paid up to $3,150.00 for our herd bulls. These cattle priced reasonable, according to quality.
R. E. Warrens' Angus Ranches, Box 391, Idabel, Okla. Phone 405 AV-6-2540 or night AV-6-2518.

LIVESTOCK

(40) Cattle, Livestock

DOUBLE rig cushion seat saddle. Call 325-6015 after 5 p.m.

REGISTERED Appaloosa stallion, Tok-A-Joe, standing for service. Fee $25. Good blanketed colts from solid colored mares sired by this stallion to show. Tom Wilhite, FA 2-1176.

AT STUD, REG. TENNESSEE WALKERS. Roan, Son of Mary Go Boy and Sorrell, Son of Midnight Mack K. Colts to show. Jesse Wainwright, FA 2-5030.

1 PAIR 2,000 lbs. gentle plow mules. $200. FA 5-3077.

(41) Poultry & Supplies

LAYING hens, hen cages, brooder, feeders, waterers, etc. FA 2-3818 after 6

MERCHANDISE

(42) Articles for Sale

PAPER cutter, automatic. See and make offer. FA 5-3405.

CARDEW Guide book, Conductive shoe covers, dissecting kit. FA 2-3826.

USED Singer upholster machine, $295. Craftsman Band saw, 12", $85. 323-4959.

CUSTOM built Cabinets; installed. FEEDERS SUPPLY
3700 Jackson FA 2-8350

ASTRAL LAMP ANTIQUE SHOPPE, 700 N. 5th, FA 3-8648

GOOD used window air condition units, guaranteed 30 days, $65 up. GREGG'S, Inc. 506 N. 16th, FA 5-1759.

CHAIN Link Fence Installed, 70c per ft. plus gates & terminal. Easy terms.
Twin City Fence & Cabinet
700 Trenton, W.M. 323-4632, 325-5958

PIONEER Chain Saws; Sales & Service WEST MONROE SAW CO.
106 Smith, W.M. Phone FA 5-7194

HOMELITE CHAIN SAWS Martin's Engine Service
707 Trenton, W.M. FA 3-7567

REPOSSESSED Singer automatic head. Makes fancy stitches, button holes, and Zig Zags without attachments. Cabinet or portable optional. Pick up 7 payments of $10.60 per mo. Hortman's. 1200 Cypress, W.M.

BUILDINGS - For storage, utility, workshop, camps. All sizes, sale prices. Aluminum sides, roof, wood floors. ALLPORT PORTABLE BLDG. 322-7026.

WICKER furniture. Chair, sofa, rocker, wing back. JimBee Antiques, 900 N. 2nd

ENCYCLOPEDIAS: Help your children with their homework. I buy and sell new and old sets. Mrs. Bernard Levi. FA 2-8147; FA 2-2191, 101 N. Grand.

LOWER PRICES — BIGGER SAVINGS On Everything At GIBSON'S MONROE AND WEST MONROE

POULAN Chain Saws, Sales & Service WEST MONROE SAW CO.
106 Smith, W.M. Phone FA 5-7194

1 DAY Service on Firestone Retreads HARP'S TIRE & SUPPLY
606 Cypress, (US 80) West Monroe

WE BUY, SELL, TRADE CAMERAS BOB SALE STUDIO AND CAMERA SHOP
1111 North 4th Monroe FA 2-3425

PORTABLE BUILDINGS
IDEAL for storage, utility, work shop or camp house. Sizes 8x8 thru 8x20. DIXIE PORTABLE BUILDINGS, Whites Ferry Rd. W.M. FA 5-8789.

McCULLOCH CHAIN SAWS Jordan's Saw & Marine Co.
Complete Parts and Service
709 Trenton, W.M. Phone 387-0443

SOL'S PIPE YARD
ALL SIZES USED PIPE
And Used Construction Steel
Free delivery within 100 miles
Airport Rd. Selman Field. FA 5-5929

USED LAWN MOWERS. Serviced and ready to go (10) to choose from. $20. up. No money down. AUTO-LEC STORE N. 4th. FA 3-6950.

Authorized Skilsaw factory repair COMPLETE STOCK OF PARTS Ouachita Electric Service
212 Haynes St. W.M. FA 3-2525

GARBAGE barrels, $3.50-up. Delivered; FA 3-1496, FA 2-5060, FA 3-6210.

CARPET
SALES AND INSTALLATION PLUS . . . ARMSTRONG'S Vinyl Corlon Sheet Goods Vinyl Asbestos Tile — Formica Tops Nothing Down — 36 Mo. to pay
J. E. DUPUY
Flooring & Acoustical Contractor
309 N. 18th St. FA 2-1923
(THRU SHELL OIL CO. YARD)

CAMP BLANKETS	$3.25
9x11 UMBRELLA TENT	$42.19
6'x7'6" TENT	$17.45
FOLDING COTS	$5.95 AND $8.95
ALUMINUM BUNKS	$11.95 AND $13.95

U.S. SURPLUS TRADING
1201 Cypress (Hwy. 80), W.M. 387-0316

48 CASE Dry Cold Coca Cola box, 20 Case Dry Cold Coca Cola box, 1 Scotchman cafe type ice making machine with serving water fountain. Ph. FA 3-7725, Mr. J. M. Gilstrap

Reconditioned Power Mowers, $12.50 Up Earl's Lawn Mower Shop
1100 Sterlington Rd. FA 2-0014

48" Chain Link Fence, 70c per ft. plus gates and terminals. EASY TERMS. Ph. 323-6115, 323-6911.

PLASTERCRAFT, spray finishes, etc. Mary Carter Paint Store
309 Washington St. Ph. 322-9518

COLDSPOT 23,000 BTU air conditioner, $235, used 6 wks. 323-5741.

Refinish Without Removing
Antique, modern finishes with liquid wood Hobby House, 803 Louisville, 322-5374

FOR ALL your sewing needs. Singer Sewing Machine. 115 N. 2nd.

ONE electric base amplifier $50, one PA system with microphone $65. Both amplifiers 60 watt each. FA 3-4593

ACME Electric is having the biggest sale on color T.V., black and white T.V., stereos, radios, dishwashers, washing machines, refrigerators, freezers, electric and gas dryers, cook stoves, well pumps, plastic pipe, central heat and air conditioning. Everything in the store and warehouses. This merchandise is going at 10 per cent above dealers cost and less. We must reduce our inventory. This is a sale of sales. All merchandise, no cash needed, a straight 8 per cent finance charge. Shop early while selection is good. Acme Electric Service, 323-0381.

LIQUID PLASTIC ARTISTRY. Create modern home decorations, jewelry, etc. with casting plastic. It's new! Hobby House, 803 Louisville, 322-5374

FOR SALE
TENTS AND TARPAULINS
THE LIEBER CO.
100 11th. St. FA 3-6639

FREEZER, 22 cu ft. upright Carrier, excellent condition $175. FA 2-3779.

GOOD used lawn mowers, $25 Ea. Barker's Rent-Alls, 606 Louisville. FA 5-1491.

HAVE you been in? Our store has taken on a new look. Upgraded quality furniture with that Neiman Marcus look, but certainly not their prices. Come browse! Fine furniture at reasonable prices. Brennan Utilities, Monroe's Greatest Furniture Discount House.

NEW DELUXE AIR CONDITIONER
20,000 BTU
HEAVY duty. Special pre-season price, $258. No money down, no payment 'till JUNE. MONTGOMERY WARD, FA 5-0823.

POWER MOWERS
GARDEN WIRE
STAR
Hardware and Furniture
514 DeSiard FA 3-1664

SAM SEZ. Let us repair your Farm Implements and Tools.
S. R. KIRK REPAIR SHOP, 1611 DeSiard

ACME Electric is having the biggest sale on color T.V., black and white T.V., stereos, radios, dishwashers, washing machines, refrigerators, freezers, electric and gas dryers, cook stoves, well pumps, plastic pipe, central heat and air conditioning. Everything in the store and warehouses. This merchandise is going at 10 per cent above dealers cost and less. We must reduce our inventory. This is a sale of sales. All merchandise, no cash needed, a straight 8 per cent finance charge. Shop early while selection is good. Acme Electric Service, 323-0381.

C. G. STEDMAN VACUUM CLEANERS PH. 323-9245

USED Window Units, all makes $50 up
MILLER'S AIR CONDITIONING
711 N 11th W.M. Phone 325-3211

"THIS Week Only" 5 Pc Redwood Barbecue Set. Table, 2 large benches, 2 small benches. $29.95 DURRETT'S INC. 300 Trenton W.M. FA 3-5451.

WE repair ornamental iron columns. REPPOND IRON WORKS
603 North 18th. FA 2-6097

MERCHANDISE

(42) Articles for Sale

We cut and thread pipe GEBHARDT'S HARDWARE
5919 DeSiard Phone 325-2803

Expert Sewing Machine Service SINGER SEWING 115 N. 2nd.

Film - Cameras - Photofinishing MONROE PHOTO MART
1801 Hudson Lane 325-6845

WORLD BOOK ENCYCLOPEDIAS G. E. Boggs Box 2764 City FA 3-6365

ARIENS GARDEN TILLERS
NONE FINER
Priced From $119.50
Nothing Down - Up To 24 Mos. To Pay
Howard Griffin, Inc.
700 Block South Grand FA 5-9652

FOR any small appliance repairs. Hook's Appliance, 322-9497, 101 N. 4th, W.M.

TERMITES?? OR ANTS??
IF you don't know . . .
Call a Professional!
MONROE EXTERMINATING
FA 2-0931; FA 3-2402; AL 5-5560

GARBAGE BARRELS Southern Metal Craft
Claiborne on Hwy 80 W.M. 323-3989.

OUT OF PAWN

MOTOROLA Portable Stereo, like new	$59.95
GENERAL Electric Portable TV	$69.95
NEW Standard Encyclopedias	$49.95
UNDERWOOD Office Typewriters	$64.95
USED Guitars	$15.95
(35) USED Radios	$11.95

HUNT & WHITAKER
110 Hall FA 3-2781

HARDWICK gas range, $35. See Sunday afternoons at 4600 South Grand and Ivy Place, or call FA 2-0270 weekdays after 4:30 P.M.

World's Finest Riding Mowers
Others Claim It — We Have It!
and - we'll be glad to prove it on your lawn.
ARIENS EMPEROR
4 H.P. and 6 H.P. Models
Long Trades — Up To 24 Mos. To Pay
Howard Griffin, Inc.
700 Block South Grand
FA 5-9652

REAL Bargains: Refrigerators, Gas Ranges, Room Heaters, Washers, furniture, beds and doors. Call Mac FA 5-8472.

NEW LAWN MOWERS. Buy 'Em in the crate and save! Low as $38.88
FIRESTONE STORE
N. 3rd & Washington FA 2-7196

GOOD used window air condition units, all sizes, buy now while selection is good! Used wall furnaces and central heating units, with thermostat, $25 Up.
Cheeks Electric, FA 3-9424

(43) Articles for Rent

RENT: ROTO-TILLERS By day or Hour Carter's Feed and Seed FA 2-3197

HERTZ TRUCK RENTALS
201 S. Grand. FA 3-8805

COMPLETE TUXEDO RENTALS UNIQUE CLEANERS
401 Cypress, W.M. FA 2-1318

FOR RENT
FLOOR SANDERS, Polishers and Edgers, Power Tools and House Jacks. Hospital Beds, Wheel Chairs. Pipe Cut & Threaded.
New York Hdwe. & Furn.
625 DeSiard St. Dial FA 2-4494

(44) Household Items

KENMORE sewing machine, portable, like new, $45. Phone 665-2239.

Good Used CHEST TYPE FREEZERS
$39.95 Up
Tom Peters DISCOUNT CO.
2202 Cypress St., W.M. FA 3-5819

NOW OPEN
HADDAD FURN. STORES NO. 1 & NO. 2
"Your Admiral Dealer"
New and used appliances, TV's, stoves, stereos, refrigerators, furniture.
(We buy, sell or trade)
Nothing down
We finance
2 locations to serve you
512 DeSIARD & 526 DeSIARD
PH. 325-1728 OR 325-1729

SPECIAL!
Armstrong Linoleum Rugs
9x12 - $9.95
HENRY'S
FURNITURE & APPLIANCE
607 No. 18th St. Ph. 322-8098

PRACTICALLY new baby bed and mattress, $25, (cost new $65). FA 3-7502.

BENDIX automatic washer, $29. (2) upholstered couches, $49. ea. 323-4959.

1964 LADY Kenmore automatic washer. Assume notes of $10.50 mo. 323-3706.

NICE refrigerator and range, perfect condition, $60 for both, FA 3-1918.

SMITH'S UPHOLSTERY
REBUILT furniture for sale or trade. 119 Austin, Phone 325-3428.

By Owner — Good Used Kenmore Automatic Washer
CALL FA 5-3721

LIVING room suite, perfect condition $49.50. Bedroom suite complete with springs and innerspring mattress $75. Washer $49.50. Will sell separate and will arrange terms to reliable party. FA 3-6433.

10 FT. used refrigerator	$39.95
USED Chest freezer	$69.95
NEW 11 ft. refrigerator	$159.00
USED range	$25.00

Joe Allen Appliance
101 Coleman A. J. Garvan FA 5-5458

S-t-r-e-t-c-h
Your dollars at the H.O.B. Discount House.
3 ROOMS
Of New Furniture
$188
No Down Payment
No Payment Til May 10th
House Of Bargains
Furniture & Music Discount House
907 Cypress, W.M.
Free Delivery in or out of town
Across from W.M. Ford Place.

Crawford Mattress Factory
MATTRESS Renovating; King size and regular. All size box springs. Furniture Upholstering and Repairing Financing Available
Farmerville Rd. W.M. Ph. 396-2542

THIS FUNNY WORLD

4-3 McNaught Syndicate, Inc.

"You should have thought of that before you volunteered!"

MERCHANDISE

(44) Household Items

36" TAPPAN RANGE — divided top — Real clean. Take up payments of $8.00 Mo. Ph. 325-7450.

We Buy Used Furniture
JOHN'S TRADING CO.
2205 DeSiard FA 2-3168

GOOD Westinghouse automatic washer and Kenmore dryer $37.50 ea. 322-8006.

REFRIGERATOR-FREEZER COMBINATION
14 Cu. Ft. No frost. Excellent condition. Take up payments of $10 Mo. Ph. 325-7450.

ONE almost new 36 in. Magic Chef gas range. $100. Ph. 323-7804.

Good Used Refrigerators and T.V.
K & K APPLIANCES
Highland Shopp. Center, W.M. FA 2-1607

WALLRITE Paper	$3.59
USED G. E. Washer	$59.50
USED Refrigerator	$39.50
SOLID Oak Chest	$29.50
5 PIECE Used Dinette Suite	$29.50
9x12 LINOLEUM Rugs	$5.95

Walsworth Furniture Co.
"We Buy Used Furniture"
125 Commerce St., W.M. FA 5-8128

POGUE ATKINS
AIR CONDITIONING, HEATING AND PLUMBING CONTRACTORS
300 Stanley Ave. FA 3-1394

GOOD used Refrigerators, $35 Up
J. ADAMS FURNITURE
2220 Louisville Ave. 325-8869

FREEZERS	$99.95 up
WASHERS and Dryers	$49.95 up
REFRIGERATOR, Ranges	$19.95 up
USED Air Conditioner	$79.95 up
TELEVISIONS, guaranteed	$39.95 up

APPLIANCE CENTER
1020 No. 4th Ample Parking FA 3-4427

RED wood planters and boxes. Antique refinishing and reproductions. Custom built cabinets.
Colbert's Hardware
401 Natchitoches, W.M. FA 2-4114

COMPLETE Mattress and Upholstery Service
WALKER MATTRESS CO.
605 Jonesboro Rd. FA 5-6329

Twin City Mattress Co.
"Out Of Town Service"
507 Coleman, W.M. FA 3-4134

FOR appliances and furniture call.
HEFLEY'S FURNITURE CO.
901 Washington, W.M. 322-7473

W. W. BREWER
VACUUM CLEANERS FA 2-6483

Bargains in good used automatic washers, refrigerators, gas ranges, air conditioners.
WARREN
204 Trenton, W.M.
FA 5-4301
COMPLETE SALES AND SERVICE ON ALL PHILCO-BENDIX APPLIANCES

T. A. G.*

12 Ft. Upright Frigidaire Freezer	$128
Used Dryer	$58
Good Used Refrigerator	$68
Used Gas Ranges	$68
Rebuilt Frigidaire Washer	$78
New 4 Ft. Chest Freezer	$148

DANIEL APPLIANCE
AND MAPLE SHOP
*90 Day Guarantee on detective operating parts repaired or replaced without charge.
Authorized Frigidaire Sales & Service
209 Louisville Ave. FA 5-4455, FA 2-4649

7 PC. Dinettes $59.95
BARGAIN LAND FURNITURE
2208 Cypress, W.M. 387-0157

HOTPOINT REFRIGERATOR. $35. Five piece Dinette Set $20. Ph. FA 5-0331.

AUTOMATIC WASHER
RECONDITIONED and guaranteed. $44. Only $5.00 Mo.
HEMENWAY'S
132 No. 2nd St. FA 3-2246

GE DRYER—GOOD CONDITION FA 3-3145

ONLY A FEW MORE DAYS TO BUY AT OR BELOW DEALERS COST.
Fans
Heaters
1 USED Refrigerator
1 USED Gas Range
2 HOLLYWOOD Bed Frames
2 SETS Twin Mattresses and Springs.
8 Pictures
1 LOT of Mirrors and Frames.
(7) 9x12 rugs at $4.50 ea.
(8) 9x12 rugs, heavy, $7.95 ea.
1 USED Lawn Mower
6 Assorted Pieces of Cosco
3 Platform Rockers
Cooper Furniture Co.
504 Natchitoches, W.M.

(46) Musical Merchandise

ROARK BROS.
For the finest in pianos.
All sizes, priced to sell!
New SPINETS as low as, $399.
Easy Terms.
You may also rent the piano of your choice. Ask us about it.
Northeast La. Leading Music Store. Complete Service Department.
703 Jackson St. FA 2-5700

USED Fender Amplifier $49.50
DEW MUSIC CO. Downtown FA 2-8127

JOHNNY L. WARD will repair or rebuild your musical instruments.
INSTRUMENT SERVICE CO.
339 DeSiard, Dew Music Bldg. 325-2301

PRACTICALLY NEW KOHLER CAMPBELL PIANO. FA 3-9151

GUITARS	$22.50
UKULELES	$ 7.95
BARITONE Ukes	$19.95

DEW MUSIC CO. Downtown FA 2-8127

PRACTICALLY new accordion, perfect condition. Phone FA 3-4339.

House Of Bargains
DISCOUNT HOUSE
NEW AND USED PIANOS
No Down Payment
No Payment Until May 10th
24 MONTHS, no padded price, just honest-to-goodness discount prices.
Guaranteed free service.
Northeast La.'s Gospel Music Center.
Records and Sheet Music
907 Cypress, W.M. FA 3-6433

SELMER PARIS
BAND INSTRUMENT
"Trade-In Festival"
Trade in your old horn now for special High Trade-In Allowance.
Your Authorized Selmer Paris Dealer
DEW MUSIC CO., INC.
Downtown FA 2-8127

MERCHANDISE

(46) Musical Merchandise

NEW Zenith stereo, must sell. $149. 3709 Rapides. Call 387-1692.

MILTON Spinet piano with Organ attachment. Mahogany finish. 373-1157.

HI-FI Set; AM, FM, radio, records and cabinet. $150. Ph. 323-0887.

SOLID Body Electric Guitar — 2 Pickups-Tremolo Bar—4 controls. $79.50 Terms. DEW MUSIC CO. Downtown. FA 2-8127.

UPRIGHT Player Piano, 31 music rolls. Good condition. $160. 322-2444.

Marine Piano House
NEW and used Pianos. Thomas organs. 24 months with no interest or carrying charges. Free Service.
3210 Dick Taylor FA 3-2622

SLIGHTLY USED Martin Guitar $129.50 Easy Terms.
DEW MUSIC CO. Downtown FA 2-8127

PIANOS — NEW — USED — RENT
CONN ORGANS — FENDER GUITARS AMPLIFIERS
Dew Music Co. Downtown FA 2-8127

DRUM SET
OYSTER Blue Pearl Bass Drum, Mounted Tom-Tom and Snare, all accessories included.
$335
GATES BAND SHOP
1312 Louisville Ave. 387-1947

(47) Television

17 INCH portable Zenith TV, good condition, $30 cash. Ph. 387-0038

21" COLOR T. V. table model. A real bargain, will sell or trade, no cash needed. See Bill Wilhite, Acme Electric Service, 323-0381.

MUSIC Systems and Intercoms installed in your home. TV and Stereo Repairs.
BICE'S RADIO & TV
821 DeSiard St. FA 3-0977

MITCHELL'S TV SERVICE
All work guaranteed. 323-5649.

BARGAIN BONANZA SPECIALS!
RCA COLOR T.V.
Compton T.V., Inc.
Authorized RCA Sales and Service
2718 N. 7th St., W.M. Ph. 323-8535

21" BLOND Zenith console, new Sylvania silver screen 85 picture tube. Guaranteed. 1 yr. $60. FA 3-1445.

JEAN'S TV & APPL.
At Foot Of Hiway 80 Bridge
105 Bridge St., W.M. Ph. 325-1276
Open 'till 9 nightly
EASY BUDGET TERMS
GUARANTEED

21" MOTOROLA Console	$19.95
17" GE table model	$29.95
21" STROMBERG Carlson table mod	$34.95
17" TRUTONE portable	$34.95
17" ADMIRAL table model	$39.95
21" SYLVANIA table model	$39.95
21" SPARTON Console	$49.95
21" Westinghouse consolette	$59.95
21" GE console, with automatic timer	$79.95
21" GE console with remote control	$79.95

Over 70 More to Choose From

(48) Business, Office Equip.

TYPEWRITER REPAIRS
Free Pick Up Delivery
Standard Office Supply Co.
125 St. John FA 3-3438

Cafe-Store-Equipment
Hancock-Martin
611 N. 8th FA 5-1474

(49) Sporting Goods

DUDE'S GUN WORKS
SCOPES mounted and sighted in Military rifles. Altered for scopes, hot dip reblueing, parts, stocks, forends made.
223 Lilac, W.M. FA 5-8788

WANT To Catch The BIG Ones? See GENE for your Fishing Supplies.
GENE'S SPORTING GOODS
700 Block South Grand FA 3-2834

HAILE'S HARDWARE
We Buy, Sell and Trade Guns.
Hunting and Fishing Licenses
818 Jonesboro Rd., W.M. FA 2-0465

CURLEY'S BAIT STAND
SHINERS, crickets, red worms, and fishing supplies. Open 4 a.m. Ring bell for night service. 1901 Trenton, W.M.

FISHERMAN'S HEADQUARTERS
For Boat Trailer Tires
SAGER GENERAL TIRE
N. 4th and Pine St. Ph. FA 5-2659

WE appreciate your business at Woods Sporting Goods, 387-0822.

SPALDING Liquid Center Golf Balls Box of 3 $1.49
GOODYEAR, W.M.
313 Trenton, W.M. FA 5-1461

(50) Boats & Accessories

MERCURY Super 10 motor, aluminum boat, and trailer. FA 2-0666 after 4 p.m.

22 FT. Luger Vacationaire house boat-cruiser with 50 HP Evinrude. Galley, head, etc. $1795. Located at 505 Coleman Ave., W.M. Ph. 323-0117.

BOAT SALE
All Aluminum Fishing Boats

10 Ft.	$66.00
12 Ft.	$77.50
14 Ft.	$89.50

Brewster Marine Service
Evinrude - Mercury
3111 Breard St., FA 3-8357
"Between Louisville Ave. And Sterlington Rd."

22 HOOP nets for sale. $5 to $15 each. FA 2-9325.

BEAUTIFUL 28 ft. Holiday factory built house boat. Excellent cond. FA 3-7271.

10 FT. Aluminum boat $55. Ph. 387-0310

14 FT. fiberglass boat, trailer, 35 h.p. Evinrude and car hitch. Coleman and Valley Rd, W. M. Make offer.

BOAT TRAILER TIRES
All sizes from fishing boats to yacht
B. F. GOODRICH STORE
900 Louisville FA 3-0386

USED MOTORS
WE must have over 200 used fishing motors for the spring fishing season - IN order to get them, we will guarantee you the highest trade-in offer for your old motor you'll find ANYWHERE!
TRY US AND SEE!
No Cash Needed - Up to 24 mos. to pay
Howard Griffin, Inc.
700 Block South Grand FA 5-9652

FISHING BOATS

10 Ft.	$64.50
12 Ft.	$75.00
14 Ft.	$87.50

Nothing Down - Up To 24 Mos. to pay
Howard Griffin, Inc.
World's Largest Johnson Dealer
700 Block South Grand FA 5-9652

MERCHANDISE

(50) Boats & Accessories

HOUSEBOAT
36 FT. Steel hull completely equipped. Contact Roy Carter at Carter's Landing (North of Monroe Boat Dock)

LIKE new 19 ft. Cornet inboard-outboard 110 H. P. Volvo motor, Marine radio telephone. Loaded with accessories, complete with tandem trailer. Will sacrifice. 373-1159.

(51) Water Wells

FEAZEL WELL SERVICE
"Experienced-Equipped-Dependable"
Highway 80, W.M. Ph. 396-2461

RAY'S WELL SERVICE
WATER wells, drilled, pump serv. Guaranteed insure. FA 2-1332, FA 3-5873.

FAIRBANKS MORSE PUMPS
E. R. KIPER HARDWARE
703 N. 5th St. Dial FA 2-4412

DIXIE WELL SERVICE
Water Wells Drilled & Repaired
GUARANTEED FA 3-9247

(52) Bldg. Materials, Services

OLD BRICK
From Old Monroe School
THERMO-PRODUCTS CO.
325-1057

(53) Machinery & Tools

NEW 1965 Model, 4 H.P. CHAIN SAW. Reg. $119.95, SPECIAL, $79.
BUY FOR NO MONEY DOWN
MONTGOMERY WARD
124 N. 3rd St. FA 3-4451.

MOTOR CRANES
Salley Transport Co.
2501 Cypress FA 3-1096

Air Compressors and tools
Rental — Sales — Service
SAM MARRS, INC.
215 Sterlington Rd. 325-5611

(54) Farm Equip. & Supplies

JOHN Deere, 1 row, with all equipment plus Slip, front end blade and bush hog. Call B. L. Tanner, Delhi, 878-2015.

FERGUSON tractor with front loader and grader blades, Tandem wheel trailer. FA 5-1702, FA 2-1295.

8N FORD tractor, new motor, Middle busters and disc. Ph. 281-0388 Bastrop.

Prentice Lee Tractor Co.
SALES - SERVICE - RENTALS
3215 Cypress St. W.M. Ph. 325-7345

Creosote posts, barn poles, lumber
MARION PRESSURE TREATING CO.
Ph. Marion, La.; 292-6868; nights 292-4935.

FARM Grease guns, all types
Bo Equipment & Supply Co.
600 Winnsboro Rd. Phone 387-0361

LITTLE Giant Motor Crane, 35 ft. boom with ⅝ yd. drag bucket and a ⅝ clam bucket, $16,000.
R & R EQUIPMENT CO.
2709 DeSiard 387-0303

CONTRACTORS ATTENTION—
IH 460 gas Heavy Duty Tractor with front end loader. Mechanically good.
$2295.
Scott Truck & Tractor Co.
720 DeSiard St. FA 2-4432

TOMATO and Bean sticks. 4 ft. 2 cents, 6 ft. 3 cents (oak), 3801 Jackson St.

(55) Farm & Dairy Products

600 BALES of Burmuda Hay, 75 cents. C. M. McMullen, FA 3-6430.

(56) Seeds, Plants, Supplies

SANDY loam top soil, drive way gravel, fill dirt, yards graded front end loader. L. H. HEMPHILL, FA 5-7301.

ROTTED sawdust and pine straw, $7 pick up load delivered. FA 5-2936.

* TOMATO PLANTS
* EGG PLANTS
* PEPPER PLANTS
* BULK GARDEN SEED

CHOICE SELECTION, PETUNIA, SNAPDRAGON, COLEUS, OTHER PLANTS
PARKER HARDWARE & GARDEN CENTER
(FORMERLY TOWER SEED STORE)
109 STERLINGTON RD. MONROE

PLANT that Garden Now. See ROYAL FEED & SEED, 812 DeSiard St.

SAND, fill dirt, road gravel. Delivery. GROVER EDWARDS, FA 5-2463.

TOP SOIL, fill dirt, pit run gravel, river sand. J. B. SALLEY, FA 3-4866.

GOOD top soil, fill dirt, pit run gravel J. B. Smith 373-0651.

(59) For Sale or Swap

Trade Your Old Furniture On New At
Millsaps Furniture Co.
303 Trenton W.M. FA 3-1818

(60) Wanted to Buy

SMALL wood or metal working lathe. FA 3-7896 after 5 p.m.

WE BUY SCRAP IRON AND ALL KINDS OF SCRAP MATERIALS
Twin City Scrap Materials
104 Mississippi St. FA 3-9412

WE BUY BABY TURTLES
LANE WILSON SEED COMPANY
133 N. GRAND ST.

We Buy Used Furniture and Appliances
Ben Parnell Appl.
610 North 6th, FA 3-6615 or ph. 387-0624

We buy gold, silver, diamonds, antiques, old jewelry, coins. R & A Jewelers.

WANTED TO BUY
SACKS, IRON, BATTERIES, RADIATORS, BRASS, COPPER, OFFICE FURNITURE. Most anything of value.
THE LIEBER CO.
100-11th FA 3-6639

We Will buy or Trade for used furniture.
New York Hdwe. & Furn.
625 DeSiard St. Dial FA 2-4494

WE BUY used Furniture — appliances
Exchange Hdwe. & Furn.
105 N. 6th. FA 2-3866

WANTED TO BUY
PIANOS of all description. Highest prices paid FA 2-5700.

We buy used furniture & appliances
GLOBE FURNITURE
1619 DeSiard FA 2-6290

REAL ESTATE FOR RENT

(61) Furnished Apartments

207 LOUISE Anne, Apts. $15 and $12.50 bills paid, Davies, FA 3-8505.

EFFICIENCY apt. suitable for one person. NORTHSIDE. FA 3-7446.

$25 AND up, bills paid, all private and quiet for aged and working people, 210 Miro St. FA 2-2930.

3811 SPURGEON DR. Half block of College. One bedroom efficient apt. Air cond. All bills paid. $85. mo. 323-2770; FA 2-0228.

2500 OLIVER RD. New 1 bedroom brick apt. air conditioned, $85. mo. Water, gas paid. 323-2770; FA 2-0228.

SOUTHSIDE clean 3 room apt. All pvt. Washer plumbed. Ph. 325-8051.

SMALL clean apt., bills paid, reasonable rent. FA 3-9943, FA 5-5998.

NEW modern 1 bedroom, air conditioned. Northside, West Monroe. FA 3-8407.

COLLEGE AREA. 2 bedroom duplex. Hardwood floors, walk-in closets. $80 Mo. FA 3-9416. After 6 P.M. call 325-8845.

FURNISHED 2 room apt., bills paid. FA 2-7410.

2 AND 3 room apts., pvt bath and entrance, close in, bills pd. FA 3-1336.

NICE small apt. Man, working girl, or couple. Pvt. enrtance. 603½ Alabama. FA 2-1933.

118 S. 5TH ST., 2 large bedrooms, nice size living room, kitchen and dining area, recently redecorated, $20 weekly, bills pd. FA 5-8424 days, FA 3-5409 nites. Also nice upstairs garage apt. available April 5th.

200 MULBERRY St., 1 bedroom furnished apt. 4 rooms and bath. 387-0400

1 AND 2 rooms close in. $25 up. Monroe and W. M. FA 2-5649 or FA 5-9133.

1, 2 AND 3 bedroom apts. Furnished or unfurnished. Southside, Busline. FA 5-0655 or FA 5-7890.

3 ROOMS and bath. Gentleman. 601 Jonesboro Rd., W. M. Ph. 323-4509.

2008½ JACKSON, clean 3 rooms, bath, bills pd., $50. FA 3-9943, FA 5-5998.

REAL ESTATE FOR RENT

(61) Furnished Apartments

NORTHSIDE, 3 bedroom furnished apt. air conditioned. FA 3-9711.

3 ROOM duplex. Pvt. bath and carport. Southside, W.M. $45 plus utilities. 323-4389.

2714 SO. GRAND, 3 rooms and bath, bills paid. FA 3-2593 or FA 3-8505.

ONE apt. with 2 beds. One apt. for couple. New and Fresh. Bills pd. Weekly or monthly rates. Maid service. BROADMOOR MOTEL APTS. Ph. 373-2521.

4 ROOM apt. Close in, bills paid, children accepted. FA 5-8303.

3 ROOM apt. No children. 2709 South Grand. FA 3-2860; FA 3-8941.

EFFICIENCY Apt. 3208 Cypress, W.M. Also 117 Stone Ave., Bills paid. FA 3-0420, FA 2-1688.

FURNISHED Apt. All Bills pd. Private entrances and bath. 105 Texas Ave. FA 2-3168.

2 ROOM furnished apt. $15 week and up. Bills paid. 373-2735.

Siesta Apt. 4800 DeSiard
* Wall to wall carpet * All Electric
MAID, linen service. 24 Hr. phone service. Weekly and monthly rates.

NICE 1 bedroom duplex, College area. FA 5-5350.

CLOSE in West Monroe, 3 room apt. private bath, and 1 room apt. FA 5-2186

3 ROOM furnished apt. Pvt. bath, bills pd. 1206 S. 1st. 322-4502.

NEAR St. Francis Hospital. 1 bedroom, $37.50, water pd. FA 2-4164, FA 2-3565.

NEWLY redecorated roomy 3 room apt. Air conditioner, water, gas pd. 611 Roselawn. FA 3-7256.

FURNISHED apt. for rent. 1107 North 2nd. Phone 387-0400.

(62) Unfurnished Apartments

DUPLEX. Very nice 3 large rooms, private bath, washer plumb, yard. 416 South Riverfront, W.M. $45 mo.
FA 5-4825 FA 5-5125

SOUTHSIDE. Like new duplex. 2 bedrooms, plenty of closets, ventahood, washer plumbing. Nice back yard. Call D. H. Long, FA 2-6611 days; nights FA 2-2531.

1602 N. 3rd, upstairs. 6 rooms. (3 bedrooms, 2½ baths) $90. Mrs. Sugar, 323-5370.

FOR LEASE OR RENT
Available April 3
New 3 bedroom apartment
* 1½ baths
* Dishwasher
* Disposal
* Refrigerator
* Built-in Oven and Surface Unit
$140. Mo.
Northside Monroe 1601 Erin, off North 18th. FA 5-3716

NORTHSIDE, 3 bedroom apt. air conditioned, stove and refrig. FA 3-9711.

(63) Furnished Houses

NICE 3 bedroom house. Apt, automatic washer, accept child. FA 3-8602.

FURNISHED 7 rooms, 1½ baths, $65. 901 Wilson, W.M. FA 2-5840, FA 5-1165.

2712 S. GRAND. 2 bedrooms, washer plumb. FA 3-2593 or FA 3-8505.

JOSEPH St., near Lexington. 2 bedroom home. Plumbed for washer and dryer. $75 month. No pets, no children. Ph. FA 3-1679.

SMALL 1 room furnished house. FA 3-3711, 2 room apt. 510 Breard.

1501 JACKSON. 7 rooms, 2 baths, 2 kitchens, used as duplex. Lot 115 x 265. Leia K. Breard, FA 2-8221; FA 3-0641.

Corner College Ave. and Webster
1 BEDROOM, living room, kitchen and bath, $75 month.
3 BEDROOM completely furnished and air conditioned, $95 per month. If desired unfurnished, $80 per month.
Phone FA 3-1911 or FA 2-7849

(64) Unfurnished Houses

FOR RENT or sale, northside, 3 bedroom brick. FA 3-2777 after 5 p.m.

SOUTHSIDE, W.M. 3 bedroom brick, bath ½, den, near school. FA 3-5720.

907 WALNUT — Small house (4 rooms). Desirable location. STACK AGENCY, FA 2-6781 or FA 3-1035.

2 BEDROOM frame house, 610 Hudson Lane, $60. Ph. FA 3-9761.

CLEAN 3 bedrooms, W.M. Air conditioner, shady lot. $75 mo. FA 2-6684.

FOR COLORED: 1504 Texas Ave. 4 rooms, modern, adults. $40. Robert Layton, Ph. 325-4631.

621½ Splane, W.M. Small 2 bedroom house, washer plumbed, $50. FA 3-8642.

TUPAWEK Heights W.M. Nice 3 bedroom brick, bath. Large lot, cyclone fenced back yard, FA 5-4993.

NEW 2 bedrooms near city limits W.M. Infant or teenage child. FA 5-1888.

4 ROOM house, bath, washer plumbed, $35, 2622 DeSiard. FA 2-9665.

SMALL cottage, partly furnished $40 mo. 1203 St. John, Monroe.

ONE 3 rooms and bath, one 5 rooms and bath. Near Olin, W.M. FA 5-4110.

511 FREDRICK St. 2 Bedrooms, living room, separate dining room, could be 3rd bedroom, carport, 2 wall furnaces, fenced back yd. $80 mo. Available April 17. 322-7704; 322-7853.

705½ NORTH 3rd, W.M. Attic fan, washer plumbed, adults. $50. FA 2-5628.

SOUTHSIDE. 3 bedroom brick. $73.50 month. Wilson Realty, ph. FA 3-9451.

NEAR Paper Mill, 2 Bedroom house $60 Month. Phone FA 2-9941.

2 STORY, 3 bedroom home. Central heat, air cond. 2401 Jasmine, $120 a month. FA 2-6443 or FA 3-5318.

LARGE BRICK HOME on 5 acres off highway 80, W.M. 4 bedrooms, 2 beautiful tile baths, dining room, built-in kitchen. Beautiful wooded setting. $125. mo. to responsible party. STACK AGENCY, FA 2-6781 or FA 3-1035.

MONROE Dr., North Monroe Sub. 3 bedroom, 2 bath brick home. Central heat, air conditioning unit. $125 a month. References. Ph. Irene Reid, FA 3-1679.

8 ROOM brick veneer, 2 full baths. Kitchen with built-in stove, central heat and air. Charmingdale. $110. FA 2-8146.

LARGE, 2 bedroom house located corner Lee Ave. 401 Lidell, near busline, school. Completely redecorated $75. 387-0721; FA 2-3074, 322-2616, 7 a.m. to 3 p.m.

107 STONE Alley, W.M. Large house. $55. Ph. Guerriero, office FA 2-0446.

FOR RENT, 5 room house. 310 Powell Ave. FA 3-5897.

ST. JOHN. 3 bedrooms, 2 baths, dining room, built-in kitchen, screened porch. 3 air conditioners. Double carport. $125 a month. Ph. FA 5-6331 days, FA 2-5642 nights.

(65) Rooms with Board

ROOM and BOARD. Reasonable. 106 7th. St. Monroe. 323-1488.

CLASSIFIED DISPLAY

REAL ESTATE FOR RENT

(66) Rooms Without Board

ROOM with kitchen privilege. Apply 711 Plum, Monroe.

W.M. Pvt. entrance, bath, parking, refrigerator. Gentleman. $8.50. FA 2-7894.

NICE clean front bedroom, pvt. entrance, adjoins bath. FA 2-0693, FA 3-6097.

NEAR college, private entrance, bath, air conditioned. 387-0965.

PRIVATE COTTAGE — Glenmar Ave. New furniture. 323-2829.

BEDROOM, kitchen privilege, TV, air conditioned, phone. 325-8491.

NICELY furnished front bedroom, adjoining bath, girls. Morris Ave. FA 2-9701.

AIR Conditioned bedrooms, TV, phone, shower, $7 wk. Gentlemen. FA 2-5628.

HOTEL FRANCES
PRIVATE Bath-Maid Service
Rates from $45 mo. Call FA 2-7151

(67) Business Places

1712 JACKSON ST. Suitable for any type business. Will remodel for lease. Mrs. Lewis, FA 2-3060, FA 3-4095.

FOR Lease corner 19th and Royal, approximately 3000 square ft. Available about Sept. 12th, modern building, now in final stage. Can incorporate interior features to suit tenant. Ph. FA 3-1490.

GALVANIZED BUILDING 40x60 ft., concrete floor. Lot 100x100. Now used as garage. 2713 Jackson. $75 month. Ph. Florence Caldwell, FA 2-9905.

KITCHENETTE Drive Inn for rent. Call FA 5-3687 for information.

(68) Offices & Desk Room

NEW air conditioned office building. Will partition, plenty parking, utilities paid. 1011 N. 4th Business Center. FA 2-3614.

OFFICES. Central heat and air. Bills pd. 1015 N. 6th. FA 3-4807.

LOUISVILLE BUSINESS CENTER
Modern 2 and 3 office suites
Central heat and air conditioned.
Off street parking. FA 2-8658

1-2-3 ROOM OFFICES
Furnished or Unfurnished
WEST MONROE BUSINESS CENTER
TERECE SALLEY
701 N. 7th., W.M. FA 2-8991; FA 3-3854

(70) Lake & Suburban Prop.

CAMPHOUSE and camp sites for trailers for lease on beautiful Lake St. John. Ph. 757-3733 or write Star Route, Box 94-A, Ferriday, La.

REAL ESTATE FOR SALE

(73) Business Property

7,000 Sq. Ft. Brick Building
520 Riverside
with lot running through to Walnut St.
SUITABLE for any type business.
CENTRALLY located in Twin Cities.
Will sell with or without lot facing Walnut St.
CALL JAMES AYCOCK
At First Fidelity Mortgage Co.
FA 5-6871

14 acre shopping center location, 1 mile from Bastrop Court House on main traffic artery. Cash, terms or trade.
DOPSON REALTY
322-6356, 728-2098, 325-8255, or 325-7964
Contact Gale Carter
Mer Rouge MI 7-3959 or MI 7-3631

CLOSE IN northside — 5 room house, excellent condition. Good for any type business. BOBBYE GALLOWAY, FA 2-0747.

GLENWOOD HOSPITAL — 3½ acres, ideal for Medical Art building, etc.
LARGE building including living quarters on 2 acre corner lot. Highway 165 South and Richwood No. 2.
TINY BELL REALTY
FA 3-1246; after 5 p.m. 325-7242; FA 3-1246

GROCERY store including fixtures and stock. Also 3 bedroom home with double carport and garage apartment. Southside, Monroe. Thames & Co., Ph. FA 5-6327 days; nights FA 2-4298, FA 5-3746.

FOR SALE: Seven (7) commercial lots near Nutland Road, on Hatley, South Monroe, a short distance from By-pass 165. Ph. Irene Reid, FA 3-1679.

COMMERCIAL AND INVESTMENT PROPERTIES BOUGHT, SOLD, LEASED
H. L. ROSENHEIN, Realtor
2400 Louisville Ave. Ph. FA 2-8668

609 MONTGOMERY, W.M.
WAREHOUSE (15,000 sq. ft.) on concrete slab. OFFER considered.
LILLIAN H. DAVIS
REALTOR FA 2-8422

Commercial Lot
218 FT. on North 19th St. between Hudson Lane and Stubbs. Call FA 3-7701.

WONDERFUL BUY for apartment builders. 200 ft. on Loop Rd., 595 ft. deep. $30,000.
CORNER McGuire and Webster. 155 x 163 with (2) duplexes, zoned R-2. Room for additional (7) apartments. Present revenue $260. mo. $18,500.
TREMENDOUS LOT corner North 3rd. and Bres Ave. Huge older home, zoned B-3.
COMMERCIAL LOT. 200 ft. on Breard, corner Armand. Priced For Quick Sale.
Walker Glenn, Jr.
REAL ESTATE PH. 323-1709

RESIDENTIAL LOTS
WATERSIDE Park Subd. on Joe White Rd., Monroe.
LOTS in Stucky Subd., East Monroe.
ROSE St., near Olin, West Monroe.
DOPSON REALTY
322-6356, 728-2098, 325-7964
Mer Rouge, MI 7-3959

Dealing Exclusively
In Leasing, Rental and Sales Of Commercial Property
GILBERT FAULK
Commercial Realtor With
Faulk & Foster, Realtors FA 5-4666

CLASSIFIED DISPLAY

ATTENTION!
Rent Property Owners
LOOK!
WHAT YOU LOSE Carrying A Vacancy

Loss Per Day	Rent $25.00	Rent $30.00	Rent $35.00	Rent $40.00	Rent $45.00	Rent $50.00
	.83	1.00	1.16	1.33	1.50	1.66

For As Little As 44c Per Day

You Can Place a News-Star—World "For Rent" Want Ad and Reach Every Prospective Renter in the Twin Cities! Turn Your Vacancy Into Cash Today.

CALL FA 2-5161
ASK FOR THE WANT ADS

REAL ESTATE FOR SALE

(74) Farms & Acreage

6¼ ACRES, Pond, full of fish, trees. Utilities available. 10 mi. west, on blacktop. Ph. Bourland, FA 2-9740, FA 5-2019.

5 ACRES off highway 80 West on Avant Rd. $4,000. cash or terms. FA 2-4662.

70 ACRES — farmland, fenced, pasture, 2 barns, 2 houses, on Bayou and blacktop. Between Columbia and Hebert. GEORGE FLUITT, FA 5-5525; FA 5-6727.

WEST OF Delhi on Hwy. 80. 8 acres, 5 room house with bath. 135 feet of frontage. Call Delhi, 878-2015.

40 ACRES, covered in Pines on line of Ouachita, Lincoln Parish. Ph. 644-2620.

31 ACRES NEAR BOSCO

WITH 2 HOUSES. On blacktop. 12 acre cotton allotment, all under cultivation, 1 to 2 bales per acre. Under fence. Open range for cattle. Several out buildings. Hurry on this!

BOURLAND

Realtors FA 2-9740, FA 5-2019

SPREAD OUT and enjoy life — 2 ACRES off Swartz Rd. Circle drive with trees leading to an elegant 3 bedroom, 1½ bath home with paneled den. Patio. Air conditioned.

200 ACRES, 2 miles of Downsville. Fenced, creek and pond. Financing available.

2½ ACRES — Pine Ridge Rd., W.M. 2 bedroom, den home with dining room, kitchen-eating area. Carport.

Galloway

REALTY REALTOR
BOBBYE GALLOWAY, FA 2-0747
Mildred Parker, FA 2-1756

MODERN 3 bedroom home, good barn. 25 acres of good land. Improved pasture. On Luna Road, near firetower, off Chatham Road.

PROPERTY at Start, near school. Easy terms, $15.55 per month. 2 lake lots. Total price $1500. South Land Co., P.O. Box 4442, Monroe, or call 325-6231.

FOR THE BEST BUYS IN LAND SEE YOUR LAND MAN

ROY E. LEE

REAL ESTATE BROKER FA 3-7523

BOSCO

70 ACRES, all in cultivation with 40 acre cotton allotment. Minerals go.
C. E. BUCKLEY, FA 3-1195

FARM SALES, LOANS, APPRAISALS

Hershel Sullivan

Offices: MONROE FA 5-0167, 396-2637
ST. JOSEPH Ph. 4477

FARMS FOR SALE

543 ACRES in Tensas Parish, good quality land and excellent location. About 4 miles west of St. Joseph on good black top road. 3 tenant houses. Cotton allotment about 68 acres. Approximately 500 cultivatable acres. Buyer now will collect this year's rent. This farm is a good buy at $275. per acre.

60 ACRES on same black top road near above described place. This farm has a modern residence, some cotton allotment. Can be bought in connection with the 543 acres above described at same price.

1143 ACRES in Tensas Parish about 7 mi SW of St. Joseph. Located on black top road with a good modern FHA type residence, barn, chicken house, etc. Small cotton allotment. About 900 acres in woods. Good stand of young timber — plenty of deer and other game. Public drainage program now in effect in Tensas Parish will provide adequate drainage to clear all woods for cultivation. This will make a first class farm and is a good buy at $175.00 per acre.

20 ACRES in East Carroll Parish. Located about 3 miles west of Hugo's Motel on gravel road. Has an old house and small cotton allotment. $250.00 per acre.

Alluvial Lands Company, Ltd.
500 Lake St.,
Lake Providence, La.
Phone 693

4.7 ACRES located 2½ miles past Drew School, just off Arkansas Road. Payments $37.63 a month. Call South Land Co., FA 5-6231 days; nights 396-2614.

40 ACRES, all woodsland. Good deer hunting area in Caldwell Parish. $150 per acre. FA 5-8394.

4¾ ACRES off Caldwell Rd. on Peach Farm Road. $4500. FA 2-1687.

LOOKING FOR LAND AT A BARGAIN? HERE IT IS

75 ACRES — T 16 — N-R 1E, section 2, south of Cadeville.
T 16 N — R 3 E, 360 Acres. Exceptional buy. $125. per acre.

Walker Glenn, Jr.

REAL ESTATE PH. 323-1709

190 ACRES heavy pine timberland 6 mi. from producing oil well.
75 ACRES, 8 mi. south of Rayville. 17 Acre cotton allotment. Small house.
35 ACRES near Rocky Branch.
3 TRACTS, 50, 14 and 17 acres. Hwy. 15 West.
260 ACRES near Alto. 41.6 acres cotton Allotment.
10 ACRES 13 mi. from W.M. $225 acre.
1100 ACRES — Tensas Parish.
460 ACRES hunting camp, Tensas Parish
200 ACRES, in soil bank, 5 mi. south of Rayville. Nice home.
1600 ACRES partially developed with house.
2 ACRES out of W.M. fronting on Hwy. 80. $5,000.
RANCH or Row crop. Sandy Beouf riverland. Approx. $300 acre.
2 ACRES North of Rocky Branch with 6 room house.
COMMERCIAL lot with concrete block building, Cypress St., W.M. $8,500.
COMMERCIAL building west of Rayville. 2 residence located with waterfront. Bargain. Time payment.

DOPSON REALTY

322-6356, 728-2098, 325-8255, or 325-7964
Contact Gale Carter
Mer Rouge MI 7-3959 or MI 7-3631

(75) Houses

BY OWNER 3 bedroom, central air conditioning and heating, excellent northside location. 1708 Spencer. FA 2-3779.

NEW 4 bedroom brick with 2 full ceramic baths, in Lakeshore. Central air and heat, built-ins, large lot, patio, double carport. $2000 under competition. Ph. FA 3-3444 or FA 5-9812.

KEYS to all "CALL YOUR BROKER"
DEACON REAL ESTATE
FA 3-0992 or FA 3-1292

SAVE $4,000.

BY BUILDER - best Northside location. Brand new 3 large bedrooms, 2 full tile baths, carpeted living room and dining room, separate paneled den with fireplace and quarry floors, large kitchen with deluxe built-ins. Cedar closet, 4 tons air cond. Double carport. (over 2500 sq. ft.). Priced $4,000. under appraisal. NEED TO SELL TODAY - Terms to suit buyer. 387-1717.

FOR HOME LOANS
OUACHITA FEDERAL

3-in-1 Springtime Special; *Insulite Siding *Truss Roof *Attic Fan, a $450. Value for Only, $150. at
UNITED BILT HOMES
1811 Louisville Ave. FA 5-6338

BUYING - REMODELING? See,
First Federal Savings & Loan
128 South Grand FA 5-7361

5 ROOM house with workshop wellhouse, 2½ acres land. Located Cheniere Dam Rd. Washington St. FA 3-2318.

CHOICE Treasure Island & Parkview Subdiv. Lots Will finance. 323-7447.
McGINTY & SMITH INC.

BY OWNER — Roomy 3 bedroom, paneled den. Cyclone fenced, on slab. Excellent buy for $350 down and $66. month. Seller pay closing cost and discount. 1211 S. 8TH. GEORGE FLUITT, FA 5-5525 or FA 5-6727.

TO BE MOVED
6 rooms and bath. Air conditioned.
322-5314 or 323-7669

ENJOY SPRING
IN A HOME OF YOUR OWN!
A. LEE BOOTH has new homes ready for immediate occupancy in Monroe, West Monroe and surrounding areas. Call us before you build or buy. . Our Quality Homes are easy to own!
A. LEE BOOTH
CONSTRUCTION CO.
FA 5-3231, 373-2174, 325-2193

NEW

NO DOWN Payment to veteran. 3 bedroom, 1½ baths, brick. (1) block to grade school. 112 Sharon Dr. W.M. FA 3-3991.

BY OWNER 3 bedroom brick, 1½ baths, built-in kitchen, completely furn, financed, pay small equity-move in. 314 Oaklawn, W.M. Ph. 322-4994.

REAL ESTATE FOR SALE

(75) Houses

SOUTHSIDE LOT in excellent location. Reasonable Price.
IDEAL commercial spot, 160 ft. front, 450 deep. Cypress St., W.M.
MRS. W. C. CURRY
FA 3-5878 or FA 5-5626

BRAND NEW HOMES

HIGHLAND PARK, W.M. Red brick Colonial beauty, 3 bedrooms, 2 baths, large carpeted living room, paneled den with fireplace, quarry tile foyer, all built-ins in kitchen. Double carport, air cond. (FERNDALE ST.)

JAMAR HEIGHTS — Northside. Quiet street. Large kitchen with all built-ins, 2 full tile baths, 3 large bedrooms, large den, air cond., double carport. (ADCOCK ST.)

TRADE-IN HOME

NORTHSIDE brick, 3 bedrooms, tile shower, bath. Central heat, attic fan. REAL DEAL $67.69 (plus taxes and insurance) minimum down. (EASON) "Another GUARANTEED Home By"

OUACHITA

CONSTRUCTION COMPANY, INC.
603 Bres Ave. 387-1717; 323-2770

15 ACRES — W.M. 2 bedroom house. 23 Pecan trees, 8 acres pasture. $11,100.
COLLEGE AREA. Large 4 bedroom, 2 bath home. Only $16,800.
420 FT. LOT adjoining 1-20 hwy.
STERLINGTON RD. 175 x 240 lot.
WEST MONROE. 4 acres on McMillan Rd. next to La. Power & Light.

JACK FLUCK

REALTY CO.
REALTOR FA 5-1869, FA 3-9932

AREA MANAGER

CALL US or STOP BY office at 704 Trenton, W.M. for information on sales and rentals of no down payment houses.

STACK AGENCY

REALTORS FA 2-678*; FA 3-1035

TO BE MOVED
6 rooms and bath. Attic fan. Price $1900. G. W. Welch, Ph. FA 2-3627.

NORTHSIDE Monroe and W. Monroe. Brick 4 bedrooms, 2 full baths.
CARSON HOMES
LOYD FOX, BUILDER FA 3-0121

BY OWNER. Price reduced. 4909 Bon Aire Dr. 4 bedroom, 2 bath home, 3 room apt. with nice income. Lot 100x400 with 12 young pecan trees. Near College. FA 2-1792 or FA 5-8926.

SOUTHSIDE-Spacious 3 bedroom, 2 bath brick. 100 x 150 ft. lot $17,500.
TINY BELL REALTY
FA 3-1246; after 5 p.m. 325-7242; FA 3-1246

NO MONEY DOWN

305 CURVE DR. 3 bedroom brick. $13,300.
805 EVERGREEN, W.M. 3 bedroom. $8,500.
707 McCAIN. 3 bedroom. $12,000.
COLUMBIA, LA. 4 bedrooms, 2 baths. All cash "As Is" $5,750.
STERLINGTON, LA. 207, 303 DAVIS ST. 3 bedrooms. $9,000 and $8,250.

LILLIAN H. DAVIS

REALTOR FA 2-8422

110 OUACHITA Ave. 2-story home. 8 bedrooms, 6 baths. Corner lot. Containing commercial building.
NEW LISTING. Northside duplex, 507-507½ Bres Ave. Completely furnished. Good monthly income. Pay owner's equity, assume balance.
NORTHSIDE — have several new air-conditioned 3 and 4 bedroom, 2 bath, and den homes with built-ins.
Have many other nice listings, call

GUERRIERO

Realtor, office FA 2-0446; home FA 2-8905

COZY 2 bedroom, carport, on slab. 1209 SOUTH 8TH. $300 down to good credit. $48.74 month, low interest, seller pay closing cost and discount.
GEO. FLUITT, FA 5-5525; FA 5-6727

FOR COLORED
Nothing Down
805 South 16th St.
2021 Conover Street
Phone 325-4624

OWNER TRANSFERRED, 3 bedrooms, 2 baths, paneled den with fireplace, double carport, large lot with trees. $106.29 month. Karen Dr. 325-6953.

SACRIFICING
LARGE EQUITY

NORTHSIDE 3 bedroom home. Small down and assume 4½ per cent G.I. loan. $8,814.39 balance. Notes $71.50 including taxes and insurance.
FREEDA MICKEL, FA 3-8858 or 322-2829

MARION, LA. - 7 ACRES - 3 bedrooms, living room (16x24). On main highway, 6 miles out. All under fence with running water, fingers into Deloutre. $8,500.
NORTHSIDE - Assumption - Near Lexington school. 517 EASON. 3 bedroom, bath, Gray asbestos siding. Pay small equity, assume loan, $68. month.
NOTHING DOWN - Southside. 3 bedroom brick with built-ins, fireplace. $12,250.
NOTHING DOWN - Southside - 2 bedroom, fenced back yard. Notes $60. mo.
CORNER EASON and Lexington. 3 bedroom. Fenced back yard, central heat. NOTHING DOWN, available NOW!
ASSUMPTION — 1402 Alabama, 2 bedroom. Carport and storage. Completely fenced, $52 mo. Only $250. down.
ASSUMPTION—106 Grayson, W.M. 3 bedroom brick with built-ins. Notes $69. mo. Small down, assume loan. Vacant!
ASSUMPTION—1306 South 1st. 2 bedroom home, fenced back yard, screen back porch. $49.50 mo. Low down payment.
ASSUMPTION—Sterlington. 200 Harvey. 2 bedroom, on corner lot. Small down, notes $68.50 mo.
16 ACRES on Swartz-Fairbanks Rd. 265 ft. on blacktop. $275. per acre.
80 ACRES Stubbs-Ritchie Rd. $300. acre.

RISER REALTY

325-8293 or FA 3-6574

TRANSFERRED, NORTHSIDE. 3 bedroom brick, 1½ bath, built-in kitchen, family area, payments $90.02 including taxes and insurances. 202 Fairway. 325-0291.

EXECUTIVE HOME
OF RARE QUALITY

ARCHITECTURALLY DESIGNED for present owner! Forsythe Ave. Brick, 3 bedrooms (master bedroom located away from other bedrooms), 2 baths. Sunken living room (with glass wall) and den overlooks large fenced-in front patio. Many extras as built-ins, terrazzo floor in den, central air conditioning and heating. Spacious throughout! Large lot, large trees! Call today for appointment to see this home!

BOURLAND

Realtors Ph. FA 2-9740, FA 5-2019

LOOKING FOR A HOME in W.M. with NOTHING DOWN? Payments $45 mo? Completely redecorated? Call LARRY SALTZMAN FA 3-9703; FA 3-7446.

LET US SHOW YOU THESE LOVELY SUBURBAN HOMES:
W.M., McMillian Road. 3 bedroom brick on 300x310 ft. lot.
W.M., McMillian Road. 3 bedroom, 2 bath. Central heat. Double carport. On 200x186 ft. lot.
EAST, Buckhorn Bend. 6 acres and a home.
EAST, Buckhorn Bend. 3 bedroom on 210x437 lot.
EAST. Lovely home at 415 Lincoln Dr.
MANY other good buys in Twin Cities.

BEN F. GOZA, Realtor

Office FA 3-5043 Home 387-0760
Steve L. Powell, FA 2-8441

4 ROOM house with bath, washer plumbed 3009 Lee Ave. $4500. FA 2-6840.

NO DOWN PAYMENT

NOW'S THE TIME TO BUY
A HOME IN WEST MONROE

ADDRESS	PRICE	MONTH
316 HAZELWOOD	$6,800.	$40.42
805 EVERGREEN	8,500.	50.53
234 DUNCAN CIRCLE	8,750.	52.01
207 GROSS ST.	9,250.	54.98
812 HENDERSON RD.	11,500.	68.36
HILBERT ST.	8,500.	50.53
2903 JERSEY	15,000.	89.16
113 LYNETTE	11,900.	70.74
102 RIDGEGROVE	8,500.	50.53
101 SEAL	7,750.	46.07

PLUS INSURANCE & TAXES
Homes Are In Good Condition, Have Modern Features, Some Are Air Conditioned.

STACK AGENCY

AREA MANAGER
REALTORS FA 2-6781; FA 3-1035

ATTRACTIVE 3 bedroom on slab. 50x200 ft. lot. Winnsboro Rd. Worth $8,000 but must sell immediately, will sacrifice for $5,500. Consider trade. GEORGE FLUITT FA 5-5525, or FA 5-6727.

Special

202 LYNETTE St. 3 bedroom, bath and ½, large kitchen with built-ins. Buy now for $13,500.

Monarch

2001 Roselawn 325-8294

BY OWNER, 110 Lomaland Dr. W.M. Large lot, 3 bedroom brick, 323-2583.

REAL ESTATE FOR SALE

(75) Houses

TO BE moved 3, 4, room houses, reasonable. Call today, FA 2-2256.

LOOKING FOR A HOME southside with NOTHING DOWN? Payments $60. mo? Completely redecorated? Call LARRY SALTZMAN, FA 3-9703; FA 3-7446.

OWNER transferred, modern 3 bedrooms, built-in kitchen, living-dining area, central heat - air, landscaped cr. lot, $16,500. 101 Maridale, W.M. 325-6663.

909 ROSELAWN Ave., 3 bedroom, for quick sale, $19,950. Monarch, 2001 Roselawn, 325-8294.

SALE or LEASE. Lot 115 x 265 with duplex. Jackson St., block of Texas Ave. $16,800.
LOT 75 x 85 with large older home. 6th St., south of DeSiard. $8,400.

ER & LK BREARD

REALTORS FA 2-8221

NORTHSIDE

AIR conditioned 3 bedroom, 2 bath brick on corner lot. Den, fireplace, living-dining room combination, breakfast room, entrance foyer. Double carport.

JAMAR HEIGHTS NO. 2

ENTRANCE foyer, carpeted living room and dining room with built-ins, 3 large bedrooms, (the master bedroom carpeted with private exit to patio), 2 fully tiled baths. Double carport. Corner lot. Let's look today!

ARLINGTON PLACE

NEW brick home in W. M.'s country club area! 4 bedrooms, 2 ceramic baths, entrance foyer, carpeted living and dining room, built-in kitchen, breakfast nook, separate den with wood-burning fireplace. Centrally air conditioned and heated. Huge double carport.

BUY FROM

THAMES

& COMPANY 701 North 7th, W.M.
Ph. FA 5-6327 Days
Nights, FA 5-3746, FA 3-7264, FA 2-7637
FA 5-1861, FA 2-4298

600 EASON Place. 3 bedroom home with carport and storage. Extra nice lot. Nothing down, payments $67.17 a month.

SOUTH 12th St. 3 bedroom brick with built-in oven and burners. Central heat. Nothing down, payments $72.81 a month.

1604 SOUTH 9th St. 3 bedroom brick with built-in oven and burners. Completely fenced back yard. Nothing down, payments $74 a month.

FILHIOL AVE. Older 3 bedroom home with double carport. On beautiful lot 110x175 with trees. Nothing down, payments approx. $78 a month.

WHITLOCK

REALTY REALTORS
OFFICE FA 2-3851
GRATIA WHITLOCK, FA 2-2246
MILDRED ZEAGLER, FA 2-6429

JACK L. SMITH

SPOTLIGHTS

Prestige Location

BRICK, approx. 1700 sq. ft. 3 bedrooms, 2 tile baths, dressing tables, glass enclosed showers over the tubs, ash paneled kitchen-family room, built-in range and oven, refrigerator. Centrally air conditioned, carpeted thruout, acoustical ceilings, drapes. Double carport. Landscaped lot 100x150, trees, patio.

FOR COLORED
607 SOUTH 13TH

LIKE new 3 bedrooms (with built-in bunk beds in one bedroom), attic fan, Formica topped cabinets, ventahood, central heating. Lot 65x150 ft.

WE CAN SHOW

AND sell all "Call Your Broker" homes under $15,000 with NO DOWN PAYMENT. CALL us now!

JACK L. SMITH

REALTORS 1214 North 18th
DIAL FA 5-6331
NIGHTS AND SUNDAYS:
WELZIE GARRETT, FA 2-5642

DUVAL ST. 3 bedrooms, 2 ceramic baths, paneled kitchen-family room, built-in oven and range. Drapes, central air conditioning, carpeted living room. Covered patio, cyclone fenced back yard.
MANY, MANY OTHERS, CALL

FONTENOT

AND ASSOCIATES OFFICE FA 2-6611
Nights Odis Fontenot, FA 5-8532
Claire McKnight Singley, FA 3-0140

NO DOWN PAYMENT

207 GROSS, W. M. off Warren Dr. 3 bedrooms. $54.98 month.
NORTHSIDE, Butler Ave., W. M. 3 bedroom. Near Claiborne school. $55.28 month.
812 HENDERSON RD., W. M. 3 bedrooms, 1½ baths. $68.36 month.
100 OAKDALE, W. M. 3 bedroom brick. $50.53 month.

Bruce Bairnsfather

REALTOR OFFICE 322-7792
322-7252 or 325-6411

STAR DR., W. M. Beautiful 3 bedroom, 2 bath brick. Large den, wood-burning fireplace. Central air. Cyclone fenced yard. Carpet, drapes, all bedrooms have built-in dressers. Extra nice . . . (193)

EXCLUSIVE Northside location. Just completed. Approx. 2800 sq. ft. home. 2½ baths, 3 bedrooms, and study, large den with wood-burning fireplace. Many, many extras. Selling far below appraisal. Call today! . . . . (222)

LAKEWOOD ESTATES. Beautiful 3 bedroom, 2 bath brick with large den. 3½ tons air conditioning. Double carport. Fenced yard, trees. Take a look INSIDE this lovely home. Only $17,500 . . . . (188)

ROWLAND Road. 2 acre corner lot with 3 bedroom, 2 bath brick home. Many extras you'll like . . . . . . (201)

TOWN and country. We have 2 lovely homes to show in this choice location! Each has 3 bedrooms, 2 baths, den. Excellent buys! . . . . (166-199)

OFF White's Ferry Road, W.M. Beautifully landscaped, 3 bedroom brick, 2 ceramic baths, 35 ft. paneled kitchen-den area. Central air, intercom. .(196)

WILSON

REALTY OFFICE 323-9451
JOE TIPPIT, 373-1517
JIM EWING, FA 5-6335
R. R. ROHRBAUGH, FA 2-5569
ED WILSON, FA 5-0175

LISTINGS NEEDED

If you're thinking of SELLING your property — CALL TODAY!

MONROE

303 PECAN (Lakeshore area). Nothing down. 3 bedrooms, built-ins. Large lot. $12,250.
McCAIN DR. Large 3 bedroom home. Ceramic tile bath, large living room. Central heating, attic fan. Carport, storage. Nice shady lot with bearing pecan trees. SMALL DOWN, local FHA, VA.

WEST MONROE

HORN ST., just behind Dorris Store. Price Reduced for quick sale. 2 bedrooms, porch, storage room, attic fan, floor furnace. 200x112 ft. lot. Cyclone fenced. Will G. I. or local loan.
REGAN ST. Nice 5 room with large den. Paneled throughout. Floor furnace, attic fan, double garage. Lot 68x300.

E. W. Cruse, Realtor

FA 3-4412 or FA 2-4966
Home Phone, FA 5-5213
MARY SIMPSON, FA 5-4984

3406 SO. GRAND

PAYS for itself! Duplex. 2 bedrooms, living room, kitchen each side. Screened front porch.

BRADFORD
AND
McConathy

REALTY, FA 5-3396, FA 3-6328
FRANK A. SWAYZE, 373-1397
DELL W. LASSITER, 322-8616
RONALD DUBOIS, FA 5-4458
Keys To All "Call Your Broker" Homes

1811 McGUIRE—College area. Lovely 2 bedroom home on 73 x 350 lot, runs completely to Bayou with riparian rights. $12,000.
2300 GORDON AVE. Lovely 2 story home on beautiful corner lot. 3 bedrooms, den, living room, dining room, bath, kitchen and beautiful brick patio. Price reduced to $12,500.
3810 GERALD, near College. Lovely 2 bedroom home on tree shaded lot. Immaculate condition. Sale price at $8,950.
1205 ST. JOHN. Nice older home, completely redecorated. New roof. 3 bedrooms with separate small apartment building. $10,000.
126 SELMAN DR. Beautiful 3 bedroom, 1½ bath brick. Huge den with wood-burning fireplace.
800 ST. JOHN. 2-story home on corner lot. Rent potential $200 month. Selling for $12,000.
WEST MONROE — Louisiana Ave. Lovely 4 bedroom, 2 bath home on beautiful tree covered lot. $14,500.

Walker Glenn, Jr.

REAL ESTATE PH. 323-1709

117 WESTCHESTER, 3 bedroom brick. Built-ins, central heat. Pay equity.
MRS. LOUISE GILLILAND
DIAL FA 2-8551 OR FA 2-3770

PONYTAIL

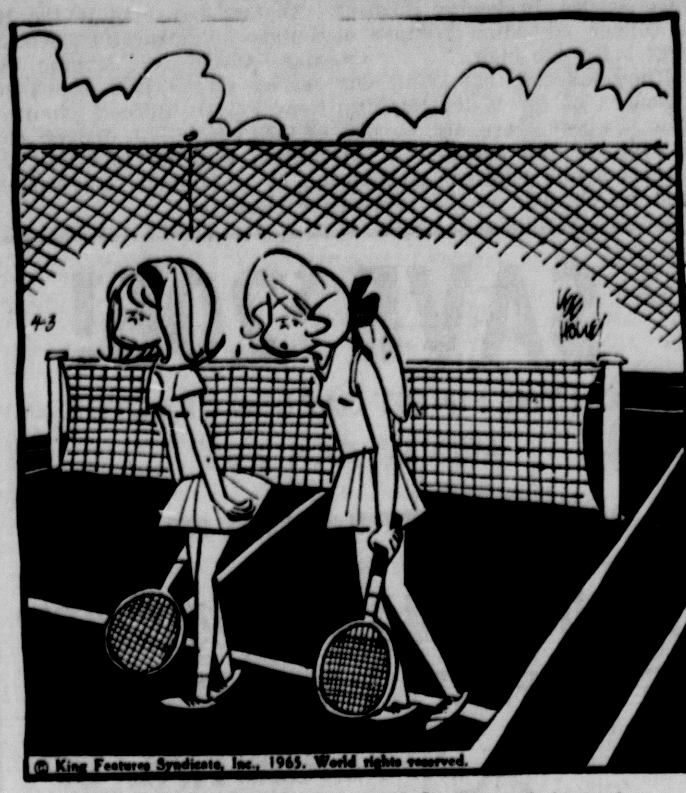

"I took up tennis to meet boys, not to get exhausted."

REAL ESTATE FOR SALE

(75) Houses

BY owner, 2 Bedroom home, ½ acre land, 3 pecan trees, apple, peach and fig trees. Southside Monroe. Will sell furnished or unfurnished, 323-9150.

Complete House Plan Service
McGuffee Bld. & Supply
BUILDER'S OF BETTER HOMES
809 Sterlington Rd. FA 3-5172

NEW LISTING

2002 SHERWOOD DR. Lovely 3 bedroom brick, 2 baths, family room, all built-ins, double carport. Nice Northside location. Beautiful lot, trees. Only 4 years old and priced to sell. Call immediately, this one is a steal!

NO DOWN PAYMENT

$55. MONTH

EXTRA NICE 3 bedroom. Near Claiborne school. Carport, storage. Nice lot.

LEXINGTON
SCHOOL AREA

REDECORATED 3 bedroom home. Corner lot. NO DOWN PAYMENT. $65.38 month.

LAKESHORE AREA

HERE IS a beauty for so-ooo little money. 3 bedroom Blonde brick. 1½ baths, large family room-kitchen combination. NO DOWN PAYMENT, $79. mo.
MANY-MANY OTHERS — CALL TODAY

FRANCES
JACOLA

"WHERE BUYER AND SELLER MEET"
REALTOR FA 5-6541; FA 2-3493

COLLEGE AREA — 2 bedroom and den home on large corner lot, 3 tons of air conditioning, separate dining room. $400 plus closing costs. Monthly payments $90. 706 McGuire.

503 AUBURN — Northside. Large family home. 4 bedrooms, 2 baths, living room, separate dining room, breakfast room. Centrally heated, plumbed for washer and dryer, pretty hardwood floors. Double garage. 1975 sq. ft. of living area. 1 block from school and bus line. Price, $15,500.

Faulk & Foster

"ACTION BROKERS"

OFFICE FA 5-4666 Ouachita Bank Bldg.
Marion LaSuzzo Slavent, FA 2-2425
Morris Haas, Jr., Mgr., FA 2-9738

ON BAYOU in exclusive area. Carpeted living room and dining room combination. 3 bedrooms, 2 tile baths, den with double fireplace between living room. Pine paneled play room, kitchen with all built-ins. Over 2600 sq. ft. Central air and heat. 150 x 250 lot. Call for details.

907 MIDDLETON DR. Trade in your home on this almost new 3 bedroom brick. 2100 sq. ft. living area. Carpeted living room, dining room, separate den and master bedroom. Complete built-in kitchen. 2 baths. Year round air conditioning.

2326 BIENVILLE — 3 bedroom brick. 2 full baths, built-in kitchen, large family room, large screen porch, double carport, fenced back yard. Year round air conditioning.

121 SELMAN DRIVE — Small down payment will move your family into this centrally heated 3 bedroom brick. Large tile bath, kitchen eating area, carpeted living room. Cyclone fenced back yard.

CARTER

REALTY COMPANY
REALTORS OFFICE FA 3-6637
322-1161; 325-0071; FA 5-4483

VETERANS ONLY — 3 bedroom brick, carport. Very nice. West Monroe location for NOTHING DOWN. GEORGE FLUITT, FA 5-5525; FA 5-6727.

Take Your Choice:
$250 DOWN
ALL VACANT
MOVE RIGHT IN!

1503 ALABAMA

2 BEDROOM home. Extra nice. Newly painted. Fenced back yard. $53 a month.

40 OAKS RD., W.M.

LARGE 2 bedroom brick. Fireplace, built-in kitchen. Large tree-studded lot. Payments $68 a month.

118 Grayson, W.M.

LARGE 3 bedroom brick. 2 full ceramic baths, fireplace, paneled den and built-in kitchen with nice snack bar. Payments $94 a month.

701 SPLANE, W.M.

RECENTLY redecorated 2 bedroom home with screened-in side porch, snack bar in kitchen. Low monthly payments.

113 Pelican, W.M.

CLOSE IN, W.M. Recently redecorated 2 bedroom home. Low monthly payments.

KINNEY

REALTY—OFFICE FA 5-9906

Porter House
SUGGESTIONS

MONROE—SOUTH

203 JACK McHENRY— 3 bedroom frame home. Screened front porch, space heaters, 220 wiring. Quick Sale, $4,500.

MONROE—NORTH

1003 EMERSON— 3 bedrooms, kitchen, living room and dining room. $100. down, $80.25 per mo. plus taxes and insurance.

MONROE—EAST

303 PECAN (Broadmoor Addition) 3 bedroom, $100. down, $72.75 per mo. plus taxes and insurance.

WEST MONROE

306 HILBERT. 3 bedroom. FHA financing, $100. down, $50.53 mo. plus taxes and insurance.

WE HAVE OTHERS

WE CAN show and sell— any home in Louisiana showing and displaying "CALL YOUR BROKER" signs.

E. A.
PORTER
REALTY COMPANY
SINCE 1928

REALTORS 325-3826
VIRGINIA GIBBS, FA 3-4160
RONAL HAMMETT, FA 3-8209
BILL BRADLEY, FA 2-3961

I BUY and sell colored property. Call Mr. Odis, FA 2-6611, home FA 5-8532.

REAL ESTATE FOR SALE

(75) Houses

2207 GAYLE
JAMAR HEIGHTS
Nearing Completion
3 bedroom, 2 bath. Air conditioned Brick.
CONTACT
LEONARD TAYLOR
BUILDER—373-0474

NOTHING DOWN, West

GROSS ST., W.M. 3 bedroom home with brick trim. Wall heating. Carport. Nothing down, payments $54 per month.

NOTHING DOWN, WEST

2903 JERSEY, W.M. Much larger than it seems! 3 bedrooms, 1½ baths, separate dining room. Centrally heated. Payments $89.

Paula Landry

REALTOR DIAL FA 5-6889

3 BEDROOM brick, 2 full baths. Living room, kitchen, family room, den, breakfast bar, built ins. Double carport on corner lot. $600 down. FA 3-0741.

D'ARBONNE ST.

OFF Whites Ferry Rd., W. M. Exceptionally nice, large 2 bedroom brick. Fenced back yard. Lot 100x250.

Joiner Realty

FA 5-3334 or nites, FA 5-6635

Troy & Nichols

"List With Confidence"

Ask For Copy of Homes For Living

1003 EMERSON ST. Close to Forsythe shopping center and Neville. 3 bedroom, den home. Double garage. Redecorated. NOTHING DOWN, payments, $80.25.

812 HENDERSON RD. (Western Hills, W.M.) 3 bedroom ranch style brick. 1½ baths, built-in oven and range. Air conditioned. NOTHING DOWN, payments, $68.36.

MOORE AVE. Air conditioned and centrally heated 3 bedroom brick. Approximately 4 years old. 100x150 ft. corner lot. Selling below appraisal. Easy financing.

306 CURVE DR. 3 bedroom brick. 1½ baths, built-in oven and range. Redecorated. NOTHING DOWN.

WE HAVE OTHERS

TROY &
NICHOLS

REALTORS, 113 Jackson St., FA 5-2625
NITA BRINSON, FA 2-8206
KARL SOLOMON, FA 3-2211
TRAVIS MAXWELL, FA 3-0689

LOOK AT THIS!

LOVELY 3 bedroom, 1½ bath brick with 3 tons air conditioning. On well landscaped lot. Only 3 blocks from Lexington school. CALL NOW!

JAMAR HEIGHTS

PROVINCIAL styling throughout this fine home. 3 bedrooms, living room, large paneled den with wood-burning fireplace, many beautiful kitchen cabinets. Only 2½ years old.

NEAR LEE JR. HIGH

OVER 1800 sq. ft. of full liveability. Carpeted living room, master bedroom. Large den, breakfast area, full G.E. kitchen, large utility room. Landscaped.

Under Construction

3 BLOCKS from Lexington school. 14x20 paneled den, breakfast area, full G.E. kitchen, 2 baths, double carport. On lot with trees. Buy now - choose colors.

5 ACRES

LARGE 6 room home with double garage and 625 ft. deep well. Near Calhoun.

INVESTMENT

BUY THIS duplex to live in or investment.

COMMERCIAL

75x150 ft. lot with large house, near downtown Monroe.

CREW LAKE

225 FT. on water. Trees.

BAYOU LOTS

NEAR Country Club, Monroe.

J.W. Webster, Jr.

REALTOR
FA 5-2324 or FA 3-4271
C. V. Calderone, FA 2-6900
Guy DuPriest Jr., 325-9743

INCOME PROPERTY

1003 CROSLEY, W. M. Duplex, private bath. Live on one side, rent the other. Ideal location. Call for information.

LORRIS
PETTIT

FA 2-4105 or FA 3-2704

E. A.
PORTER
REALTY
OFFERS
1303 NORTH 3RD.

A TROPICAL setting, of Date Palms, and other exotic trees and shrubs, surrounds this Casa Blanca. The snow white walls of the home, garden walls, and servant's and carriage houses, are suitably over-hung with roofs of red tile.— The romantic atmosphere found here, is enhanced by the obvious quality of construction found throughout. — Huge hand hewn beams of stained cypress are exposed in the Living Room and South Foyer. — A tasteful combination of oak block, quarry tile, and deep carpeted floors, are found everywhere. Won't you indulge that desire you have always had to see inside this one and call one of us for a showing, before someone buys it? ! !
The price? Less than $37,000.

E. A.
PORTER
REALTY COMPANY
SINCE 1928

REALTORS 325-3826
VIRGINIA GIBBS, FA 3-4160
RONAL HAMMETT, FA 3-8209
BILL BRADLEY, FA 2-3961

REAL ESTATE FOR SALE

(75) Houses

2 ACRES

LOVELY 2 bedroom and den brick home on Old Columbia Rd., W.M. Spacious kitchen with built-ins. Central heat, wood-burning fireplace. Only 4 years old. $13,650. total price.

Ouachita Realty

322-5583; 325-2298; FA 3-1955

BROKER
FHA-VA
NO DOWN PAYMENT
SHADY WALL

FA 2-2722 or FA 2-0967
CASH for Acreage—Farms—Woodsland

ON 3 LOTS

EGAN ST. 3 bedrooms (one birch paneled), living room, separate dining room, utility room. Hardwood floors, attic fan. Garage with storage house. Bearing pecan trees, fruit trees. Block from the bus line, near Charity Hospital and nursing home. Can be assumed with payments $71, including insurance and taxes.

Florence C. Caldwell

REALTOR DIAL FA 2-9905

(76) Lots

TANGLEWOOD HEIGHTS

TREE-covered homesites. Payments as low as $30. Ph. Group Realty, 322-2655; nights 396-2614, FA 5-6231.

CHOICE residential lot on Roselawn. Built-up high and dry, landscaped, driveway. Make offer. Mary Jo Inzina, FA 2-7161; nights FA 2-1062.

(Buy Good Earth)
Your Best Investment
H. M. McGuire's Highland Park
Dial ARTHUR L. VATTER FA 2-5908

LOTS in Humphries Garrett Rd. Sub. $650. $50 down, $13.26 month. FA 2-0188.

LOTS and Small Acreage
Monroe and West Monroe
$100 to $3,000. Call
JAMES AYCOCK, FA 2-8642

FOR QUICK SALE

21 LOT Subdivision Near Riser School on Washington St., West Monroe, La. Ph. Days, FA 3-1054, nights, FA 3-5748.

100x200 FT. lot on Bayou DeSiard. Call Thames & Co., days FA 5-6327; nights FA 2-4298 or FA 3-7264.

7 CHOICE lots. Already subdivided. Ideal for development by contractor. Across from Minnie Ruffin grammar school. Corner of Parkview and Temple Drs., Parkview Sub.
ON BAYOU DeSiard. Lakeshore Drive. (2) 100x288 ft. lots.
CORNER Lexington and Saratoga Sts. Lot 100x172 ft.
COLORED: Corner Sherrouse and Gayton St. Lot 50x125 ft. $1500, paving and sewerage paid.

GUERRIERO

Realtor, office FA 2-0446; home FA 2-8905

(77) Lake & Suburban Prop.

CAMP sites on Lake D'Arbonne, close to W.M. Low down payment, balance 36 months. FA 3-9350, 322-5583, FA 2-3375.

LAKE LaFOURCHE — Fisherman's Paradise and Hunters Dream — Only 7 lots left. 50 ft. on the water. Good fishing and hunting. Will finance.

Maxwell Realty, FA 3-1819

CABIN and lot on Lake LaFourche. $1600 cash. Also 3 extra lots adjoining.

BEN F. GOZA, Realtor

Office FA 3-5043 Home 387-0760
Steve L. Powell, FA 2-8441

PORTABLE BUILDINGS

FOR camps. All sizes 8'x6' to 12'x50'. Unlined or lined, wired, plumbed, and insulated. * Storage * Offices * Camps * Homes * Motel Rooms with Bath

EASON LUMBER CO.

3915 Old Sterlington Rd. Ph. 323-3151

(79) Real Estate, Sale, Trade

TRADE YOUR EQUITY on a new home! Call Wilson Realty, Ph. 323-9451.

(80) Wanted Real Estate

WANTED to buy 5 to 10 acres 10 to 15 miles from Monroe. 322-1217.

RESPONSIBLE person would like to take up payments on 3 bedroom home located on Southside of Monroe. Ph. 325-6600.

PROPERTY WANTED TO SELL NOW! For Action In Your Transaction Call
THE FLORSHEIM CO.
Henry Florsheim, Broker FA 3-9956

NEED assumptions on 2 and 3 bedroom homes. Call Whitlock Realty, FA 2-3851 days; nights FA 2-2246.

WILL pay cash for 3 bedroom brick, 2 baths, double carport. 325-4738.

HAVE clients wanting good Southside homes. Need both 2 and 3 bedrooms. If you are interested in selling, please call Whitlock Realty, FA 2-3851 days; nights FA 2-2246.

REAL ESTATE SERVICES

(82) Real Estate Loans

HOME LOANS
*FHA *VA *Conventional
First Fidelity Mortg. Co.
N. 18th & Tower FA 5-6871

REAL ESTATE SERVICES

(84) Home Improvements

CUSTOM made aluminum screens, windows and doors. Free estimate, terms.
Phelps Home Improvements
115 Louisville Ave. FA 3-5376

Kitchens Const.
Painting, remodeling specialist. FA 2-4592.

DOES your Home Need a NEW ROOF? Call Wards for Free Estimate. No money down, up to 5 yrs. to pay.
Montgomery Ward, FA 3-4451

Realty Home Improvements
BRICK VENEERING—ROOM ADDITIONS
All types remodeling, long term loans.
Earl D. Brown, FA 5-4146 anytime.

Call Us For Your
Repairs and Remodeling
J. B. McCoy Lbr. Co.
901 South Grand St. FA 3-5194

PLANNING SERVICE OUR SPECIALTY
Masterkraft Designers
2400 Louisville, Office 112 323-0157

Remodeling, Re-Roofing, New Homes
GENE C. HAZEL, CONTR.
Phone FA 2-4554

PARKER PLUMBING CO.
Commercial Contracting
Phone 373-1468

NEED AN extra bath or den added to your home? Free estimates. Call
RALPH ERWIN
107 Claiborne, W.M. FA 3-1963

KEYSTONE
PAINT & DECORATING
413 - 415 North 3rd St. FA 2-3077

BRICK Work, Patios, Drives, Roofs, Plumbing, Painting, Cabinets, Floors, Bath Tile, Electrical. TERMS!
OUACHITA CONSTRUCTION CO., INC.
603 Bres 387-1717; 323-2770

REMODEL, REPAIR, Re-ROOF
JOHNNIE USREY, CONTRACTOR
FA 2-7704 LONG TERMS FA 2-7853

Monroe Tent & Awning Co.
Mfgr. of Aluminum, Canvas Awnings
3001 Cypress St., W.M. Ph. 323-6694

(85) Building & Contracting

OUACHITA CONSTRUCTION CO., INC.
WILL BUILD YOU A GUARANTEED HOME — ANYWHERE — ANY PRICE
603 BRES 387-1717; 323-2770

STEEL FIRE ESCAPES
KELLY WELDING MFG. FA 2-2953

REMODEL, REPAIR OR ADD-A-ROOM
Title 1 Loans Available
J. C. Steele Lumber Co.
907 Coleman, W.M. FA 2-4467

Armco Steel Buildings
Hughes Engr. & Const. Co.
207 Travis St., W.M. FA 5-1882

TOM SANDERS
BUILDING MART
Complete Home Building Service
PLANS - FINANCING - ESTIMATES
Old Natchitoches Rd., W.M. FA 2-1444

DIXIE SHELL HOMES
SHELL, Semi-finished or completed. $10 down built on your lot. Write P.O. Box 2942, Monroe. FA 5-8789.

WATER HEATERS AND REPAIRS
KELLY PLUMBING CO.
809 North 8th. FA 2-5116

FOR NEW HOME CONSTRUCTION
Large or Small
Tommy Head, Contr.
1001 Wood St. W.M. FA 2-5723, 323-6145

M. L. Brady, Contractor
RESIDENTIAL, Commercial, 25 Years in business. Free estimate. FA 2-2727.

REAL ESTATE SERVICES

(85) Building & Contracting

NEW HOME CONST.
We Build To Your Plans Or Ours
JOHNNIE USREY, CONTRACTOR
FA 2-7704 LONG TERMS FA 2-7853

"FOR BETTER BUILT HOMES"
CALL
P. G. ZUBER & SONS
BUILDING CONTRACTORS 325 0235

Ditching Contractor
Done by Hour or Foot
Billy J. Owen, FA 3-1767 or FA 2-2463
day or night

Choice Residential Lots
Free Plan Service
Superior Lumber Co., Inc.
2900 Louisville Ave. FA 2-3104

JIM BRADFORD
Custom Homes, your plans or ours
CALL FA 5-3396, FA 5-5352

V. W. TIDWELL, BUILDER
Commercial, residential. Free plan service and estimates. Ph. 373-0508.

Complete Home Building Service
Choice Residential Lots
PLANS — FINANCING
Hill Lumber & Supply Co.
Louisville at 17th FA 2-3124

ATLAS DIRT WORKS
Septic Systems Partial, Turn Key
Fill Dirt, Top Soil
Brick Bats, Truck & Float
Dump Trucks, Front End
Loaders, Yards Disced & Graded
Call 373-0121 Day or Nite

HOLIDAY HOMES
Developers of WHITE COLUMNS Subdivision, W.M. and TOWN & COUNTRY ESTATES. Nice Lots Available. Will Build To Your Plans or Ours.
FA 3-4436 FA 5-0481

CLASSIFIED DISPLAY

ASSUMPTION!

OUTSTANDING 3 bedroom, 2 bath brick veneer home with large living room and even larger family area. Glass sliding doors onto concrete patio, built-in oven and burners, and lots of cabinets. Located on tree-covered 100 ft. lot on Baywood Dr., in Sherwood Forest Sub., W.M.

ASSUMPTION!

LOVELY brick veneer 3 bedroom, 1½ bath home on Lake Dr., in Sherwood Forest Sub., W.M. Small down payment and notes of only $75 a month.

COMMERCIAL

SMALL business opportunity! House and lot 50x150 ft. at 500 Coleman, W.M., right at the foot of the I-20 bridge ramp on the W.M. side. Don't delay on this one!

Real Estate
BUTLER
Construction

REALTORS DIAL FA 3-1341
NIGHTS CALL FA 2-2750, FA 2-2469

Mid-South Homes

EAST PARKVIEW
34 NEVADA TRAIL

Waiting for a bargain? You've found it here! New brick home for only $11,500 with low down payment and monthly payments $66.28! And look at the features: 3 bedrooms, 1½ ceramic baths, slide-in range and birch cabinets in kitchen. Centrally heated, attic fan. Carport. Only 3 blocks to school!

WEST PARK, W.M.
62 HILLCREST

It's Right, Because . . . It's family designed and priced right! Brick with 4 bedrooms, 1½ ceramic baths, kitchen with slide - in oven and range, Micarta topped birch cabinets. Silent mercury switches, blown acoustical ceilings, central heating, attic fan. Carport. 2 blocks of Claiborne School. Low down payment, and $76 per month.

WEST PARK, W.M.
LOT 47 WESTSIDE

Custom built, designer's home of gray brick and rough cypress boards. 3 bedrooms, (master bedroom's carpeted, one bedroom paneled), uniquely arranged 1½ ceramic baths with paneling and dressing tables, kitchen with slide-in range. Central heating, attic fan. Very modern effect with one wall of paneling in living and dining rooms — and one bedroom has a wall of wallpaper. Carport. Covered patio. On tree covered lot 70x170 ft.

Mid-South Homes

Days FA 2-3141, Nights 322-3258, FA 5-0833

CLASSIFIED DISPLAY

Farm Loans
• CLEARING
• DEVELOPING
• RE-FINANCING
ACREAGE BOUGHT-SOLD
TRANS-DELTA
LAND CO.
OFF 113 Louisville Business Center
MONROE, LOUISIANA
HAROLD SELLERS
Office 325-7184
Res. 373-1495

HOMES FOR SALE

Properties are identified by placard or sign . . . showing F. H. A. Property

MONROE

FHA CASE NO.	ADDRESS	PRICE
22-564777	707 South 11th St.	$10,500.
270444-22	1717 Standifer	8,250.
22-555609	306 Curve Drive	13,300.
222-001515-203	303 Pecan Drive	11,750.

WEST MONROE

FHA CASE NO.	ADDRESS	PRICE
22-546211	N/S Butler St., Lot V Butler's Addn Ext. No. 3, resub Butler's org. Addn. Block 2,	9,300.
270255-22	805 Evergreen	8,500.
22-538040	207 Gross	9,250.
22-552019	704 Henderson Rd.	17,500.

STERLINGTON

FHA CASE NO.	ADDRESS	PRICE
22-558237	N/S Davis Ave., Lot 15 & NE 10' of Lot 14, Blk. 7, Unit No. 2 Highland S/D	9,000.

VIDALIA

FHA CASE NO.	ADDRESS	PRICE
22-551478	1200 Pear St.	$9,750.
22-553368	1214 Plum St.	9,750.

RIDGECREST

FHA CASE NO.	ADDRESS	PRICE
22-541629	118 Apple	11,250.
22-546664	144 Crestview	9,000.

WINNSBORO

FHA CASE NO.	ADDRESS	PRICE
22-530933	1006 8th St.	10,750.
22-539528	2700 Baldwin Dr.	10,500.
22-550582	1708 Tensas St.	8,250.

FERRIDAY

FHA CASE NO.	ADDRESS	PRICE
22-558627	301 Iowa St.	12,500.

TALLULAH

FHA CASE NO.	ADDRESS	PRICE
22-564508	1209 Mississippi	6,000.

DELETION NOT AVAILABLE FOR SALE — SOLD

VIDALIA

FHA CASE NO.	ADDRESS
22-544489	212 Elm St.

NEW ADDITIONS AVAILABLE FOR SALE

MONROE

FHA CASE NO.	ADDRESS	PRICE
22-557439	Rt. 4, North Park Village, lot 3, block 4, North Park Village Subdv.	$12,300

RUSTON

FHA CASE NO.	ADDRESS	PRICE
222-00211-221	W/S of Regan St., lot 4, Candlewood Subdv.	13,250

WEST MONROE

FHA CASE NO.	ADDRESS	PRICE
22-548401	2904 N. 8th St., lot 6 and S ½ of lot 5, block 22, H. M. McGuire's Highland Park Subdv. No. 5.	$10,800
22-555755	111 Ridge Grove Drive, lot 12, Ridge Grove Subdv.	8,500
22-548868	102 Westwood Drive, lot 2, block 2, Westwood Terrace Subdv.	11,800

PRICE CHANGE

MONROE

FHA CASE NO.	ADDRESS	PRICE
22-001515-203	303 Pecan Drive	$11,750

Those Interested may obtain further information on these and other homes from any real estate broker.

Real Estate Brokers may obtain listings from the FHA Local Office. KTVE Bldg., 206 Catalpa, Monroe, La. Phone 325-6849

Court Session Docket Is Heavy In West Monroe

Battery and driving while under the influence of intoxicating beverages charges headed the heavy docket of West Monroe City Court Friday, presided over by Judge John McCormick.

Fred F. Mitchell, 39, of 904 Natchitoches St., West Monroe, was fined a total of $445 and court costs on counts of aggravated battery, drawing and displaying a dangerous weapon and drunk and disturbing the peace. Fined $55 and court costs was Ernest Gene Lawrence of 110 Hodge St., West Monroe. He was charged with simple battery.

Eddie Davis of 801 Coleman Ave., West Monroe, was fined $300 and court costs on counts of simple battery, using loud and profane language and drunk and disturbing the peace. Charges of simple battery against Charles Head of 1002 Wood St., West Monroe, and Ester Head, same address, were nolle prossed.

Robert Smith of Searcy, Ark., was fined $500 and court costs for driving while under the influence of intoxicating beverages and reckless driving. Receiving $300 plus court cost fines for DWI were Troy Stewart of 809 Cypress St., West Monroe, and Russell R. Coleman of 101 Louisville St., Monroe. A fine of $305 and court costs was levied against James W. T. Thomas of Quitman. Gerald W. Albritton of 404 Calcote St., West Monroe was fined a total of $325 and court costs on counts of DWI and reckless driving.

Reckless driving cases and disposition were Roy R. Franks of Calhoun; Turner C. Lee of 112 Plum St., West Monroe; Aubrey L. Griffing of 203 Mitchell St., West Monroe; and Curtis Myers of 1214 Joe Bill St., West Monroe; all $25 and court cost fines; Gordon A. Bernice of 609 No. 5th St., West Monroe; John J. McGraw of Rayville, Luther C. Powell of Calhoun; Jimmie Lawson of 126 Magnolia St., Monroe; and Jewell A. Wright of 1600 So. 1st St., Monroe; all $20 and court cost fines.

Speeding cases and court dispositions included Gordon A. Bernice of 609 No. 5th St., West Monroe, $25 and court costs; Roy D. Herd of Rt. 2, Box 192, Columbia, $20 and costs; Albert Roberson of 3402 Brown St., Monroe and Thomas G. Knight of 1510 McMillan Rd., West Monroe, both $15 and costs; Peter J. Torratore of 1406 Breard St., and James R. White of 110 Height St., West Monroe, both $10 and costs; Jerry L. Luginbill of 3507 W. Ferry Rd., West Monroe and Clyde Foster of Madison, Ala., $5 and costs.

There were 19 cases of minor violations also handled in West Monroe city court Friday.

Injuries Minor As Cars Collide

Ruth B. Smith, 51, of 909 So. 9th St., Monroe, received minor injuries Friday when the car she was driving collided with an auto driven by William Tucker, 76; of Rayville, at 8:30 a.m. at the intersection of Orange and So. 7th St., according to police reports. The Smith woman was taken to St. Francis Hospital by Mulhearn ambulance where she was treated and released.

Also receiving minor injuries in an accident Friday at 12:05 p.m. was Stanley R. Palowsky, 52, of Rt. 4, Box 319, Monroe. An auto driven by Palowsky was involved in a collision with a car driven by Lewis Walker, 46, of Rayville, at the intersection of No. 9th and Washington Sts., according to police. Police reports showed that Palowsky sought treatment from his doctor.

Education Chiefs May Make Plan On College Fees

BATON ROUGE (AP) — The two boards which govern higher education in Louisiana will meet today, and some members hinted a compromise was in the making on a proposed increase in student fees.

The Board of Education and the Louisiana State University Board of Supervisors will get together at a lunch for informal talks.

Chairman Joe Lesage of the LSU board said the main reason for the joint meeting is an attempt to coordinate the student fee situation.

Both boards heard protests against the fee increase Friday in closed committee sessions. Both have regular meetings today. There was pressure from both sides for and against the boosts.

The Education Board has approved an increase from $20 to $75 a semester in student registration fees.

Some kind of fee increase proposal is scheduled to be considered by the LSU board. Carlos Spaht, executive counsel to Gov. John McKeithen, who also serves on the LSU board, has proposed a comparable fee increase by both boards.

Rep. Jesse McLain of St. Tammany Parish and Sen. B. B. Rayburn of Bogalusa, protested to both boards. They said they argued that financial support of the colleges is a responsibility of the legislature and not the education board. The investment is too great in boys and girls who have finished high school, they argued, to deprive them of a college education because of fees being too high.

The colleges are the only agencies of the state, Rayburn said, "where there are no provisions for the needy . . . the richest man's child can go there just as cheaply as the poorest man's child."

Another key man in the McKeithen administration, Sen. Jamar Adcock of Monroe, appeared at the LSU board sessions Friday. Adcock, chairman of the legislative budget committee, said he told the LSU board he favored "a reasonable fee increase."

Child Killed

SHREVEPORT, La. (AP) — Six-year-old Constance Fay Davidson was killed by a car near her home Friday.

The girl was the daughter of Mr. and Mrs. B. N. Davidson.

Officers said she ran into the street and was struck by a car driven by Cyrus A. Bates, 40, of Shreveport.

BERLIN VISITS UP

TOKYO (UPI) — From all indications, 1965 will be a bigger year for international tourism than 1964, which featured the spectacular 18th Olympiad in Tokyo, according to Toshio Nishio, president of the Japan Travel Bureau.

"Last year, approximately 360,000 visitors from overseas came to Japan," Nishio said. "This year we are preparing for a record influx of some 420,000 tourists."

Real Estate Transfers

The following real estate transfers are on record in the office of the Ouachita Parish clerk of court:

CASH DEEDS

N. B. Brown Jr. and Sr. sold to Joseph Hopkins lot in the northwest quarter of the southeast quarter of section 20, township 17 north, range 4 east, for $1,600.

John H. Birdsong Jr. sold to H & J Corporation lot 5 of block D of unit 10 of the Pargoud Place Addition for $7,500.

Frank Lawson sold to Aubrey Royce West et ux one-acre lot in the southeast quarter of the northwest quarter of section 10, township 16 north, range 4 east, for $300.

Jack Devon Johnston sold to Edwin Audrey Banks lot 14 of unit 1 of the Frost Estates in section 54, township 17 north, range 3 east, for $550 cash and assumption of a mortgage for $12,551.08.

Billy Gene Bardwell sold to Cash Jefferson Gates lot 9 of block 10 of the Westwood Subdivision for $500 and assumption of a mortgage in the sum of $12,864.04.

Terece Works Salley sold to Billy Ray Leonard lot 13 of block 7 of extension 2 of the Lakeshore Subdivision for assumption of a mortgage for $11,661.20.

Ottis H. Statham et ux sold to Catherine Collins lot in the southeast quarter of the southeast quarter of section 11, township 15 north, range 3 east, for $800.

Catherine Collins sold to Patsy J. Hayton the above property for $800.

James C. Wattley sold to Don Charlie Tucker et ux lot in square 111 of the D. A. Breard Sr. Addition for $17,000.

Mrs. Clara Lazarus Ponder, et al, sold to Jack L. Ponder one-sixth interest in lot 4 of block 1 of T. E. Flournoy's Third Addition to West Monroe, and a lot in square 24 of D. A. Breard Jr.'s Home Addition to Monroe for $5,000.

MORTGAGE DEEDS

N. B. Brown Sr. and Jr., sold to Joseph Hopkins lot in the northwest quarter of the southeast quarter of section 20, township 17 north, range 4 east, for $1,600.

Murphy Woodrow Eppinette sold to Harold L. Grayson et ux lot 4 of the survey of a partition of lands owned by Murphy W. Eppinette et al in the east half of the northwest quarter of section 35, township 17 north, range 4 east, for $3,000.

Today's Jumble Answers

Saturday's Jumbles: MOTIF SHEER TRUISM SPLICE

Answer: *What the nudist wore out—HIMSELF*

SAVE $206!
ON THE FINEST GARDEN TRACTOR MONEY CAN BUY!
who says all garden tractors are alike?
PENNSYLVANIA PANZER IS DIFFERENT FROM THE DIFFERENTIAL UP!

The only garden tractor with an actual auto differential. Made by one of the Big 3—modified for Panzer.
WORKS HARDER, LASTS LONGER
plus
Vibration-free driving comfort
No-shift Glidematic drive
Extra heavy, extra rugged construction
Independent rear wheel brakes
Choice of 6 or 8 H.P. engines
Easy and economical to maintain
Full one year guaranty
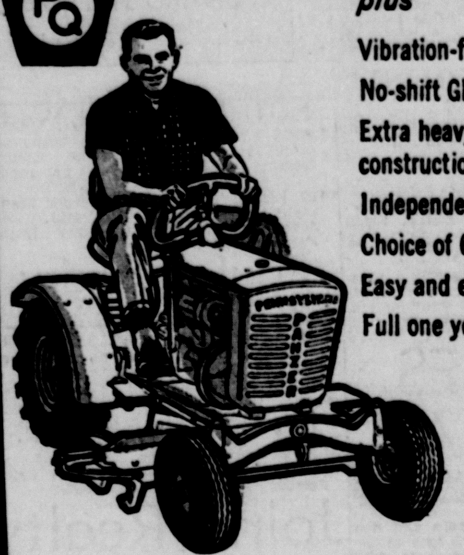
CALL 325-9652 for FREE Demonstration TODAY!
SPECIAL!
6 H.P. Panzer Tractor .... reg. $525
36" Rotary Mower .... reg. $147
TOTAL $672
SALE PRICE $466
(Serviced & Delivered)
Howard Griffin
700 So. Grand Phone 325-9652

OUTSELLS THEM ALL!

ARIENS EMPEROR 6 HP 26" CUT
Why wear yourself out in the coming hot weather? Ride in comfort while this champ of all riders takes the sweat out of mowing. Makes lawn care easier and actually fun!
EXTRA SPECIAL!!!
4 HP ARIENS RIDER $279.50 The Best Rider Buy on the market in this price range
LET'S TRADE
Your old lawn mower is worth a LOT OF MONEY on this Ariens rider. Bring it by, or call and let us surprise you.
NO MONEY DOWN! TOP TRADES, TOO!
"performance 65"

LAWN BOY 21" DELUXE
LAWN BOY PRICES FROM 69.95
154.50 Top Trades
HERE NOW! The Brilliant '65 KAYOTS
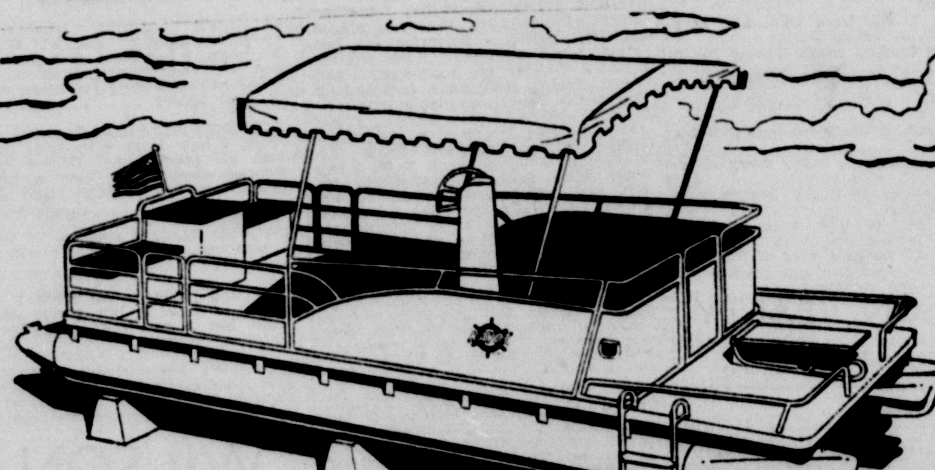
SPECIAL ON FISHING BOATS
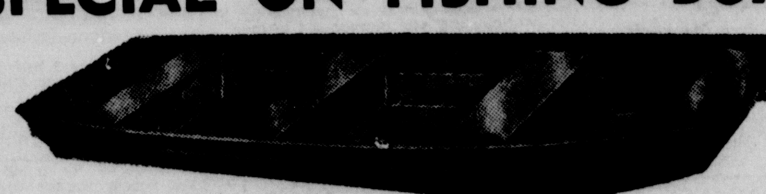

	Reg.	SALE
10 Ft. Ouachita Model E	$95	$64.50
12 Ft. Ouachita Model E	$116	$75.00
14 Ft. Ouachita Model E	$134	$87.50

NOTHING DOWN — 24 MONTHS TO PAY
HOWARD GRIFFIN
"World's Largest Johnson Dealer"
700 So. Grand Phone 325-9652

Interior Acrylic Latex Wall Paint

• Dries To A Beautiful Flat Finish
• Fast Drying
• Outstanding Hiding Power
2 GAL. FOR $6.98
MARY CARTER PAINTS
SPRING CLEAN-UP SALE
SUPER SPECIALS THIS WEEK
PAN AND ROLLER SET STURDY AND REUSABLE 59¢ Reg. $1.29
5 QUART (STEEL RIM) PLASTIC PAIL 39¢
OIL BASE HOUSE PAINT

• Sparkling Whiteness
• Self-Priming Over Old Paint
• Mildew And Fume-Resistant
2 GAL. FOR $6.98
ONE COAT OIL BASE HOUSE PAINT
• EXCEPTIONAL WHITENESS AND SHEEN
• EXCELLENT DURABILITY
• RESISTANT TO MILDEW AND INDUSTRIAL FUMES
2 Gal. For $8.98
RANCH & BARN RED
• TOP-QUALITY RED PAINT
• MEDIUM GLOSS
• NON-FADING
2 Gal. For $4.98
PLASTIC DROP CLOTH (9 x 12) 29¢
AEROSOL SPRAY 16 OUNCES 12 COLORS 79¢ Reg. $1.19
SHINGLE PAINT
• ONE COAT COVERAGE
• FOR SHINGLES, SHAKES, ASBESTOS SIDING
• PREMIUM LIFE EXPECTANCY
2 Gal. For $6.98
REDWOOD STAIN
• BEAUTIFUL REDWOOD COLOR
• PERMANENT, DECAY-RESISTANT STAIN
• EXCELLENT WOOD PRESERVATIVE
2 For Gal. $4.98
ONE COAT-NO DRIP ACRYLIC LATEX WALL PAINT
• NO DRIP—ENDS MESSY PAINTING
• ONE COAT COVERS WALLS, CEILINGS
• FOR PLASTER, WALLBOARD, BRICK, WALLPAPER
2 Gal. For $8.98
ONE COAT ACRYLIC LATEX HOUSE PAINT
• PREMIUM LIFE EXPECTANCY
• SELF-PRIMING ON ALL SURFACES EXCEPT BARE WOOD
• DRIES IN 30 MINUTES
2 Gal. For $8.98
CAULKING COMPOUND 29¢
4-INCH BRUSH NYLON $1.79
Vinyl Epoxy Finish
• Crystal Clear Varnish
• For Interior-Exterior Wood
• Use On Gym, Other Floors
2 Gal. For $8.98
STELLAR Outside White HOUSE PAINT $2.99 Per Single Gallon
Interior/Exterior P.V.A. LATEX 2.39 Per Single Gallon
DISCONTINUED COLORS Mis-match, Close-outs Or What Have You
ONE GROUP SPRAY FINISH 16 OZ. CAN 49c
75 GAL. TO GET RID OF 2.99 Gal.
100 QTS. TO GET RID OF 99c Qt.
5 GALLON PRICES
Oil Base HOUSE PAINT 5-Gal. Can $16.60
Liquid Glass HOUSE PAINT 5-Gal. Can $21.30 (GAL. 90c)
Liquid Roof COAT 5-Gal. Can $3.50 (GAL. 98c)
Plastic Roof CEMENT 5-Gal. Can $3.75
FREE CUSTOM TINTING
Mary Carter Paint Stores
309 WASHINGTON Phone FA 2-9518
OPEN MON.-SAT. 8 AM-5:30 PM